ADYTUM

1962

Digitized by the Internet Archive
in 2015

https://archive.org/details/adytum1962adyt

14 AA

THE 1962 ADYTUM

DENISON UNIVERSITY
GRANVILLE, OHIO

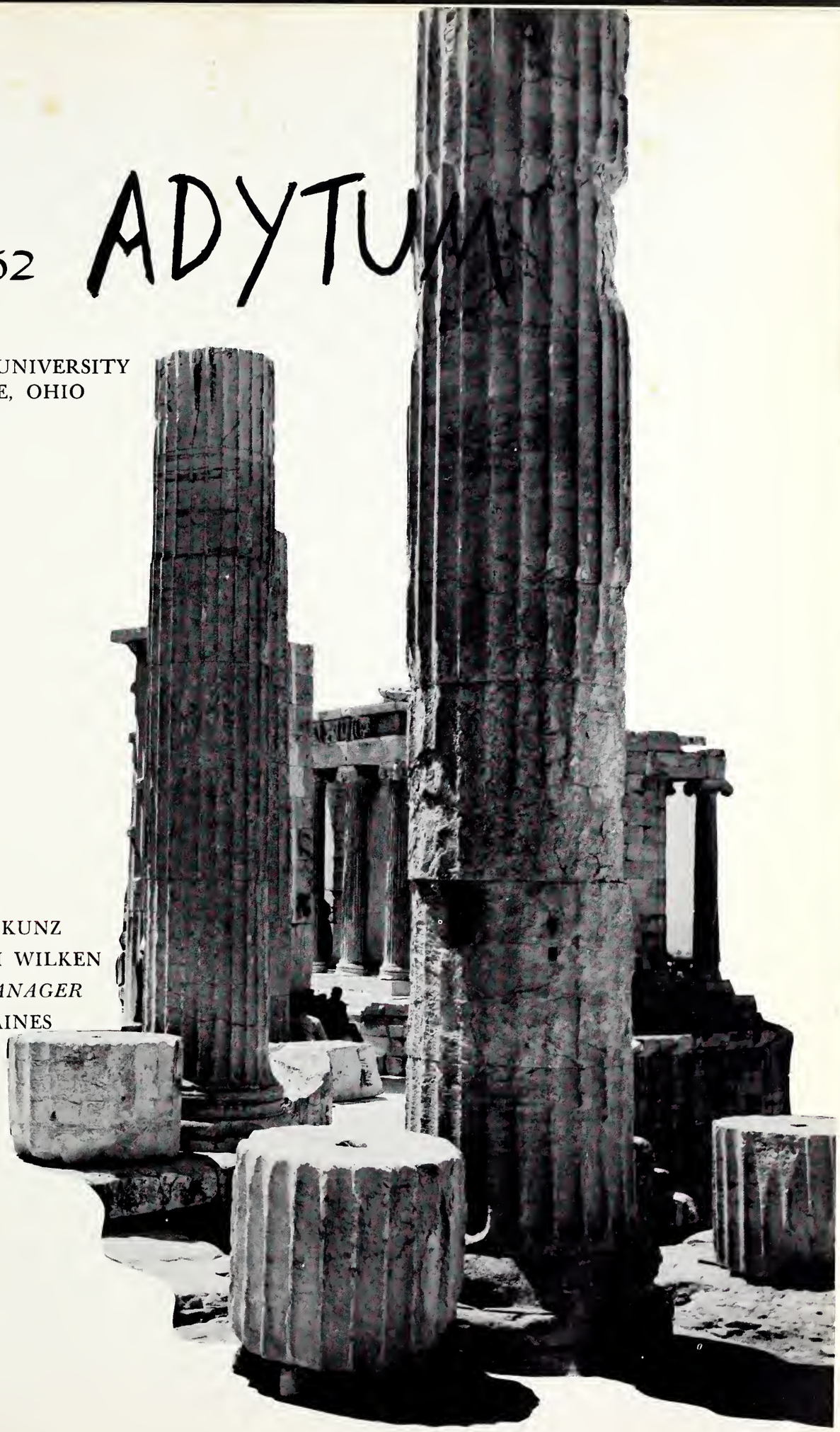

CO-EDITORS
JOANNE KUNZ
WILLIAM WILKEN
BUSINESS MANAGER
FRED HAINES

Socrates would be at home on the Denison campus.

In majestic Athens, those masterful thinkers — Socrates, Plato and Aristotle — unshackled the human intellect and gave the world the principle of individual freedom, the thought and philosophy underlying the entire structure of Western Civilization. Outlined against the sky, overlooking Athens, stands the Acropolis, with its mellow-golden marble Parthenon, temple of the Goddess Athena. With its massive grace, perfect symmetry and proportion — simplicity without rigidity, imposing grandeur without heaviness — it represents the highest pinnacle of attainment in the human aspiration toward the beautiful. The Acropolis and the Parthenon are the ancient monument to Truth and Beauty and a symbol of Western Culture.

On top of the hill here at Denison stands Swasey Chapel — our symbol and inspiration.

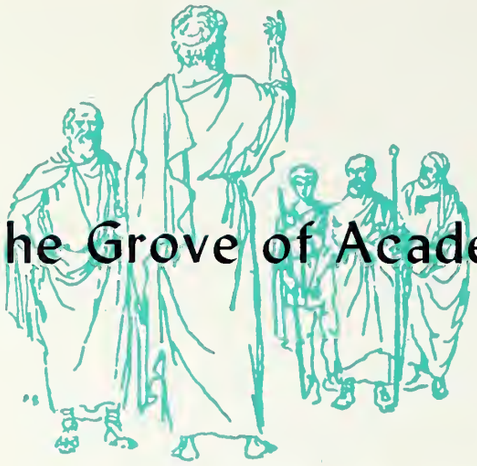

The Grove of Academia, scene of those ageless discip

es who seek the ultimate truths.

Off the streets, out of the shops, Socrates took the youth. He led them to the Grove of Academia. There he aroused in them a love of truth and virtue. In warm seasons our students are led outdoors to explore freely the world of ideas.

The beauties of nature

The Greeks had an intense feeling for processes and beauties of nature. On Denison's campus we are alert to the change of seasons. We watch with pagan enthusiasm the flutter of an autumn leaf, the first snowflake, the robins' return.

Joan Harrington, Pat Higgins, Kathie Geffine.

Socrates devoted his life to teaching. His aim was to overcome ignorance by showing the right method of attaining truth and perfection. So, our professors guide us in our paths to knowledge.

"In learning, progress is made not by finding the answers but by progressively clarifying the questions."

Mr. Mahood, English Literature.

There is only one good . . . knowledge

There is only one evil . . . ignorance

Socrates

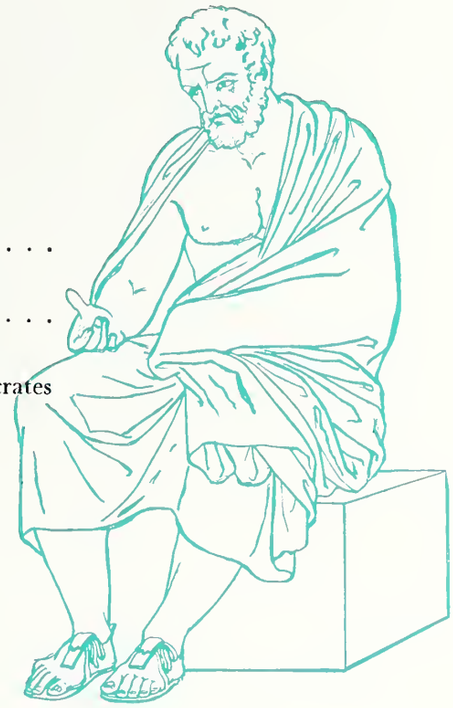

Greek Youth of today mingle in Denison society

Modern Greeks have a wide variety of activities — dialectic discussions, ritual teas, sacrificial banquets and slave duty! Is it true that contemporary Greek youths have much more fun?

Luncheon at the Sorority House.

Backstage at Sorority skits.

Weekly Pledge Class meeting.

Mighty warriors, those sophomores . . .

Baachanalian group from a fictile vase

Greece had Spartan warriors, Denison has militant Betas, Wingless Angels, barbaric freshmen, and a small but all-pervasive police force. And whether a victory or a loss, spoils will go to all — A toast to Bacchus with mugs held high.

Theta Eta Chis raise a toast to Bacchus.

1961 Homecoming Committee

First Row: Jim Funaro, Steffie Beck, Steve Kesselring, Page Downe. *Second Row*: Nancy Schieber, Cammy Serviss, Bob McNaghten, Carty Finkbeiner, Carol McKnight, Judy English, Mrs. C. L. Stephens. *Third Row*: Tish Green, Debbie Bolton, Jim Fogel.

Ever so hectic there's no time like Homecoming.....

The Delta Upsilons won first place for their float.

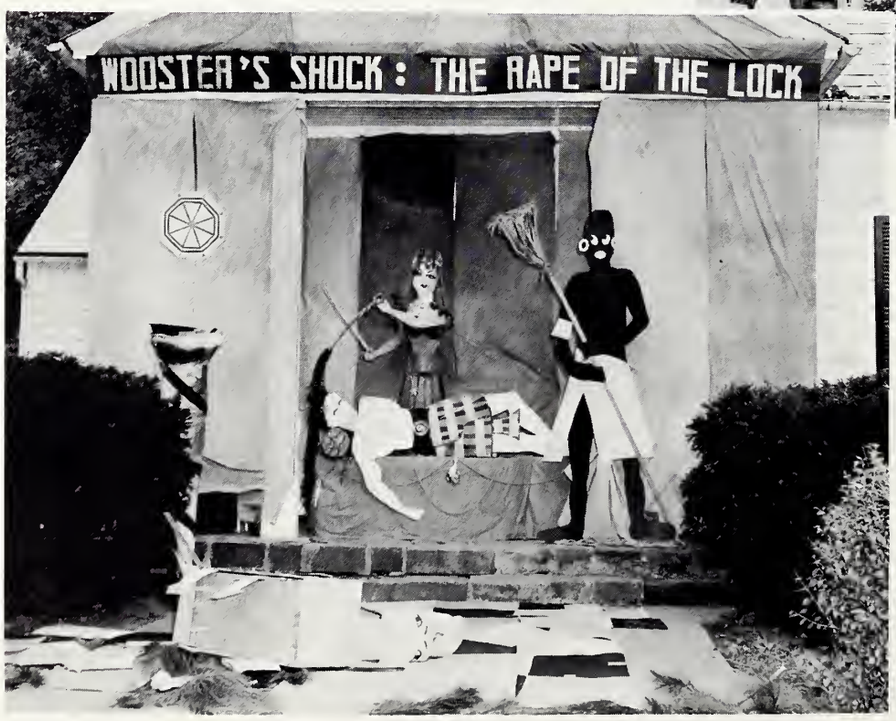

Tri Delta's winning Homecoming decorations.

Betsy Deemer — Homecoming Queen

a traditional celebration.

Crowning of the Queen

Queen Candidates

First Row: Lucy Newman. *Second Row*: Susan Shirk, Linda Nichols. *Third Row*: Beth Millan, Jolee Rovtar, Gail Meyer. *Fourth Row*: Betsy Deemer, Kathy Rowley. *Fifth Row*: Dee Dee Smith, Ruthanne Reynolds.

Queen and Attendants

Dee Dee Smith, Betsy Deemer, Gail Meyer.

Every age crowns its Queens.

The Queens of Denison rule their subjects with dainty white hands. High atop their pedestals they stand like statues of the coolest Greek goddesses. The Queens command in soft voices and their slaves run all the way from fraternity circle to obey the orders of their Majesties.

Peggy Rueggeberg — Adytum Queen.

Mary Edwards — Junior Prom Queen.

Sue Bollinger — Military Ball Queen.

Hal Holbrook

Hal Holbrook came to Denison this year to present his famous program, *Mark Twain Tonight*. Mr. Holbrook, a 1948 Denison graduate, has received international acclaim for his brilliant performance as the great humorist. The proceeds of this performance were used to establish the Edward A. Wright Theatre Arts Scholarship.

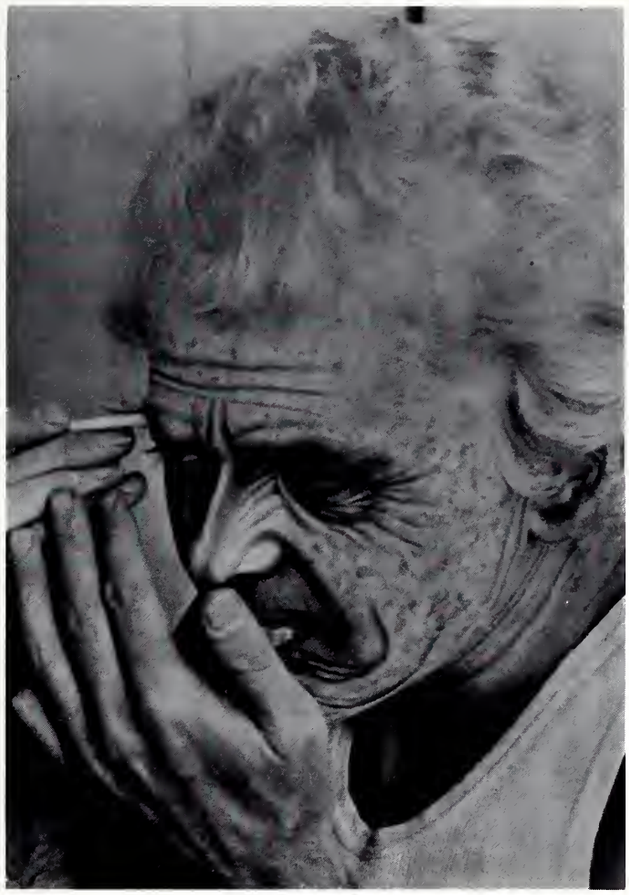

John Schuck, Hal Holbrook, Helen Kinnamon.

Dr. Edward Wright, President Knapp, Hal Holbrook.

Captain Jimmy L. Smith instructs a class in the principles of navigation.

Greek military training remains with us today

The Greeks instructed their men in the skills of war and military discipline. The Air Force ROTC gives men training in areas of the military program which are performed by officers in the Air Force.

Nick Musuraca and Major John Matthews examine several models of modern Air Force equipment.

'Hold that tiger, ring that bell..suddenly it's D-Day

A glance behind the scenes at "Livingston Hilton" on D-Day.

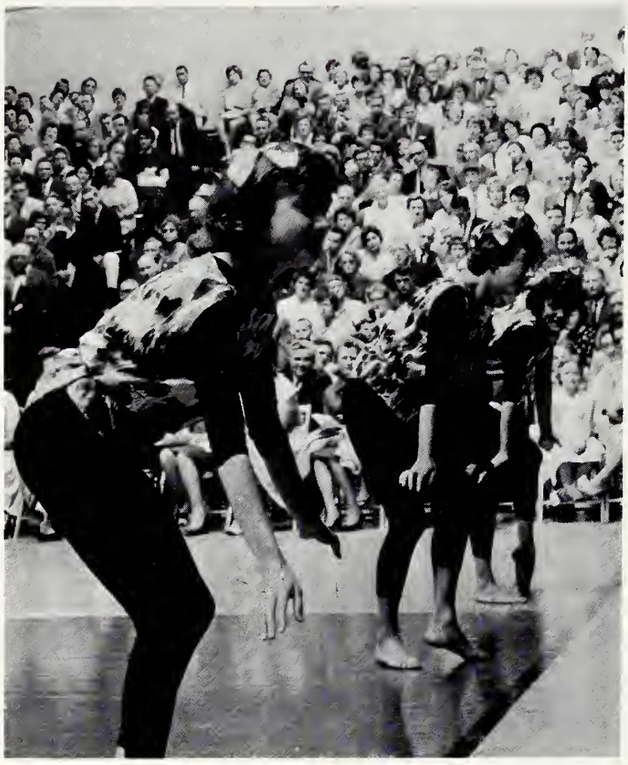

Kathy Ireland, Linda Lokay and Lynn Porter welcome in Spring.

The annual Mother's Day program held in Livingstone Gymnasium, after songs and dances, was climaxed by the crowning of the May Queen, Miss Gretchen Lighthizer. The festivities continued with banquets for the mothers held at the sorority and fraternity houses. The annual interfraternity song contest completed Saturday's activities. Sunday morning a special chapel service for the parents at Swasey Chapel completed the weekend celebration.

Denison heralds the arrival of spring and its delights

David Lucas.

Steve Purdy, Bob Phifer, Don Kurtz, and Fred Haines.

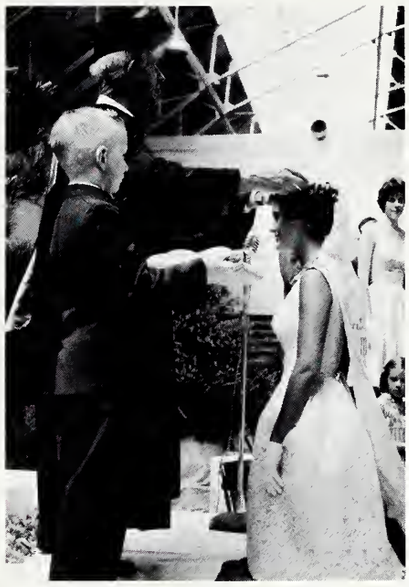

Dr. Dean crowns Queen Gretchen Lighthizer.

with joyous celebration.

The traditional maypole dance, a tribute to Spring.

Queen Gretchen reigns over the May Day festivities in royal style.

A boy's delight in a wonderland of fantasy.

Easter Communion Service

William O. Douglas, Justice of Supreme Court, addresses Convocation

Mr. Justice William O. Douglas of the U. S. Supreme Court was convocation speaker for the 14th annual Charles Felix Burke Memorial lecture in Swasey Chapel May 7. He spoke on "Communism vs. Democracy in Asia."

"We are making the same mistakes with Red China that your fathers made with Russia," he told his audience. He said that China is using slave labor to build its industries and will soon be the third largest industrial nation in the world. However, it will not be powerful because the population is increasing so fast that the people's standard of living will be low, he warned. Problems of China will continue to ferment and will be the greatest for us and for Russia, he added.

"The United States is "way behind in the ideological conflict with communism. As we prefabricate a house, the Communists prefabricate a society, sending into underdeveloped areas teams of teachers, engineers, and experts in every field to set up a society. They have used the press in ways we haven't dreamed of. They make available a wide variety of books at inexpensive prices. Except in the larger cities where there is a U. S. Information Agency library, people in the back country of Asia have no books to give them the ideals of democracy," the speaker stated.

He urged students to prepare to become teachers in these countries to work with the children who would become the prime ministers. He cited the Peace Corps as the symbol of what the United States can do.

College is

coffee between classes

touchdown passes

cram exams

studies

buddies

hard work

home work

slow work

no work

things to do

point of view

THE UNIVERSITY

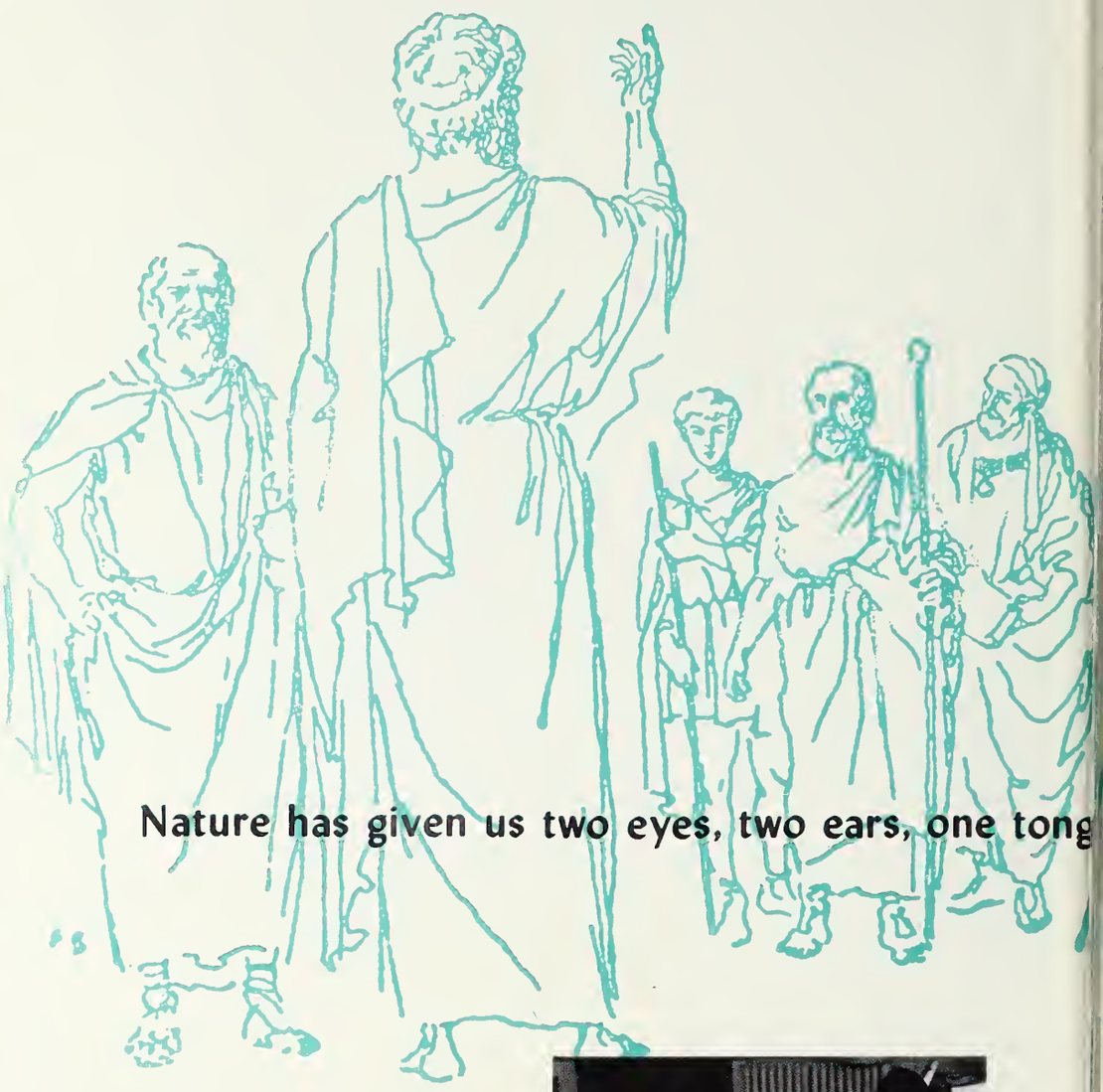

Nature has given us two eyes, two ears, one tong

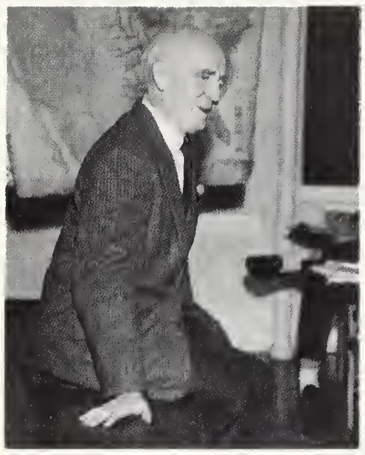

e that we should hear and see more than we speak

Socrates

Contents

Faculty . . . . . pages 25-51

Administration . . . . pages 52-57

Classes . . . . . pages 58-80

Professors

books

labs

equations . . . make a stab

English themes

dramatic screams

listening, talking

thinking, walking

seeing, being

this is college,

this and more —

college perhaps is many doors.

Dr. Downs lectures to his freshman English class.

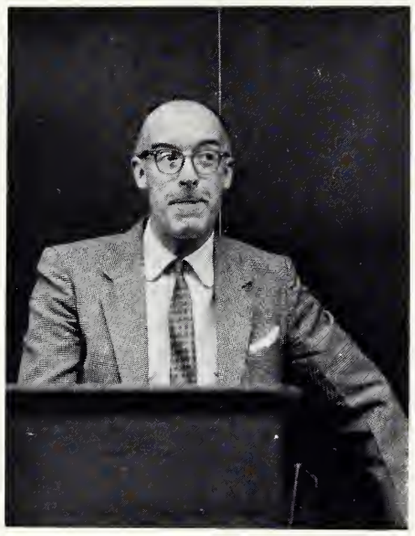

Dr. Nancy E. Lewis, Chairman of the English department, and Mr. Quentin Kraft take time out for a short coffee break.

English Department

Dr. Kenneth Marshall.

Dr. Dominick P. Consolo, Mr. Danner L. Mahood, Dr. J. L. King of the English faculty.

Dr. Lenthiel Downs, Mr. Gordon Harper.

Mr. William Dickey.

Mr. Paul Bennett, Dr. Merle Brown.

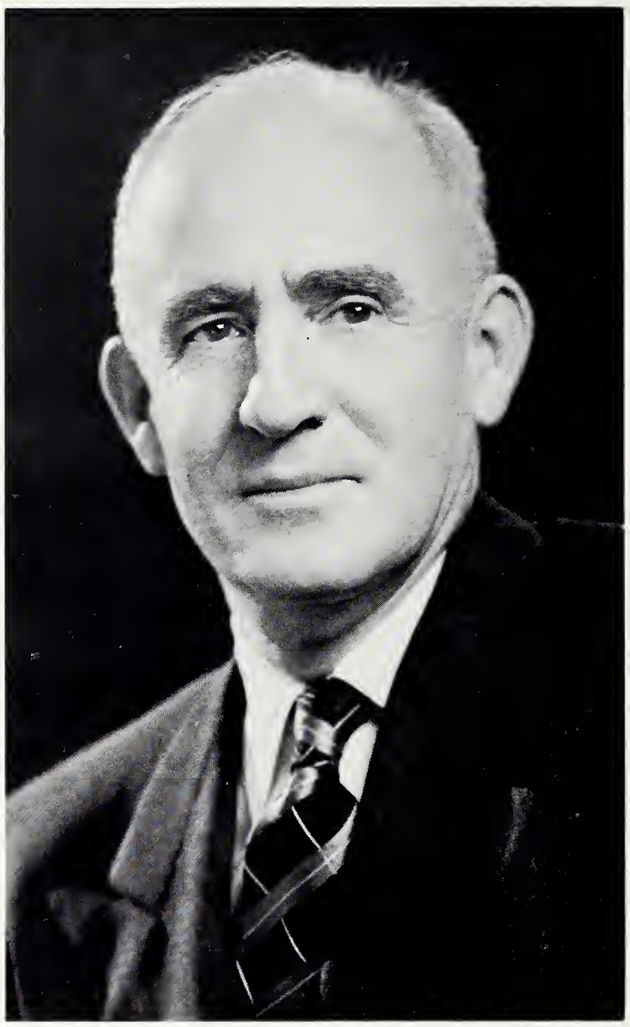

Dr. William T. Utter.

In Memoriam

We have been privileged to have our lives touched profoundly by the life of Bill Utter.

We had great respect for him. His professional competence as an historian was known not only by his immediate colleagues, but also throughout the profession. His intuitive artistry as a master teacher was a thing of beauty. To sit in his classroom was not simply to take a course in the curriculum. It was to have an experience that former students still recall with delight and appreciation. We had confidence in him. He was not simply a man of high intelligence, but he was a wise man. There is a profound difference, and few persons that I have known had the kind of wisdom in so many different situations that he possessed.

We had great respect for him, but it went beyond that. We loved him. Because he was incapable of pettiness, we could be sure of him. We could trust him always. We loved him for these qualities uniquely possessed by him in super-abundance. We loved him, too, for his impish wit. We would often chuckle and laugh, but more often than not we would wake up later with the realization that his wonderful humor was a subtle way of making a point of significance.

Yes, we had profound respect and great love for him. Our abiding thought is a deep sense of gratitude for his life and what it has meant to us as individuals, to the college, and to the village. May his unseen presence continue to walk through our memories in college halls and village streets. Our hearts are filled with our sorrow for his untimely passing. Let us thank God that we had him for so long.

Excerpts from the remarks of A. Blair Knapp.

Dr. Utter spent many hours working in his museum.

Dr. Utter examines some historical pieces from his museum.

Members of the History Department, *left to right*: Dr. William Utter, Dr. Wyndham Southgate, Dr. David Watson, Dr. John Huckaby, Dr. Norman Pollock, Mr. Raymond Cunningham, Dr. G. Wallace Chessman, Mr. Edward Todd, Mr. William Monter, Dr. Morton Stratton.

History Department

Dr. Wallace Chessman in history class.

Dr. Huckaby lectures.

Dr. Pollock shows slides to his Modern Europe class.

Dr. Morton Stratton and class.

Dr. Watson and Western Civ. class.

Sociology Department

Dr. John Crist, Dr. Donald Valdes, Mrs. David Watson, Dr. Dwight Dean, Dr. Irving Mitchell.

Dr. Valdes and class.

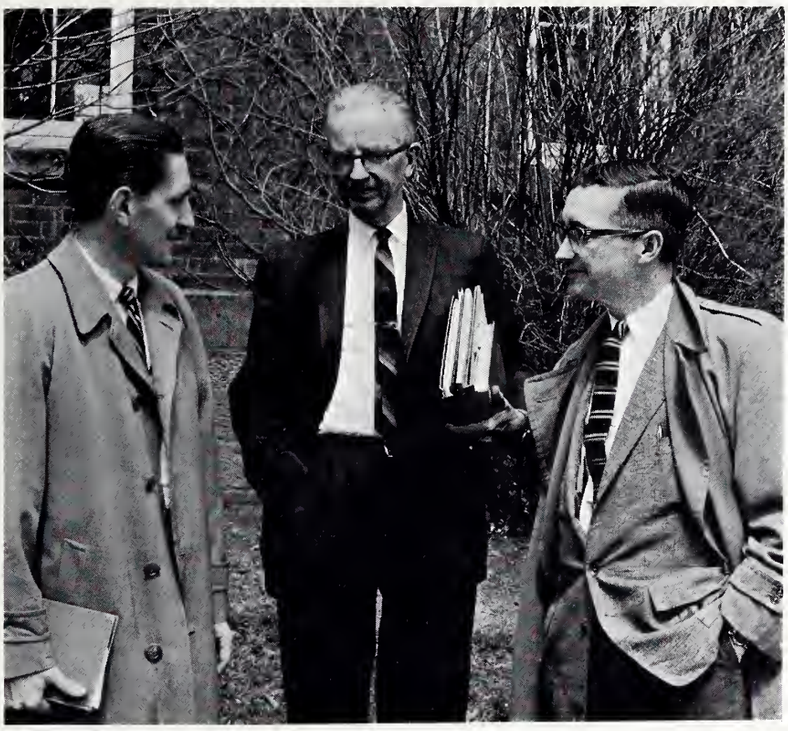

Mr. Luther Smith, Dr. Cephus Stephens, Dr. Frederick Wirt.

Government Department and Economics Department

Dr. Alpha Chiang, Mr. John Lehman, Dr. Leland Lehman.

Dr. Leland Gordon, Dr. William Henderson, Dr. John DeForest.

Modern

Language Departments

Dr. Preston explains to Dan Hazelton how to use the records and tapes in the language laboratory.

French

Dr. Walter Secor, Mr. Christian Dolin, Dr. Fred Preston, Dr. Milton Emont, Dr. Stanley Jonaitis.

Spanish

Mr. Fernando Poyatos, Dr. Charles Steele.

Speech Department

Mr. Gene Stebbins, Mr. William Dresser, Mr. William Hall, Dr. Lionel Crocker.

German

Miss Barbara Haupt, Dr. Eric Hirshler.

Classical Language Department

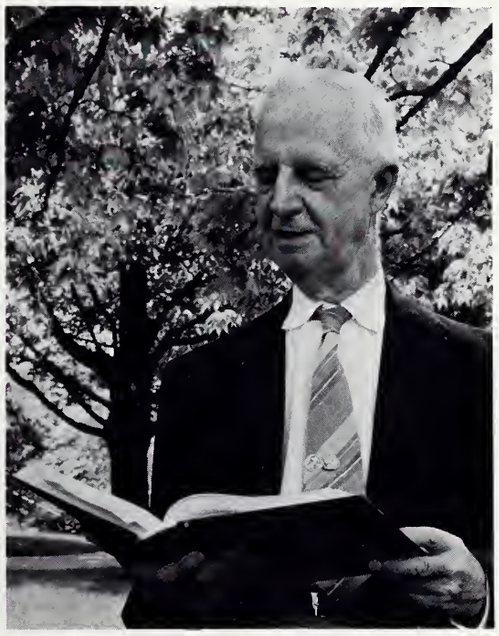

Dr. L. Richard Dean

Philosophy and Religion Departments

Dr. Robert Macoskey, Dr. Maylon Hepp, Dr. Francis Bayley.

Rev. David Woodyard, Dr. James Martin, Mr. Walter Eisenbeis, Rev. David Gibbons.

Dr. Francis Bayley explains empirical knowledge to his freshman logic students.

Education Department

Mr. Samuel Holton, Dr. Robert Carter.

Psych. lab class watches as Dr. Hovorka adjusts his machine.

Psychology Department

Dr. Tritt heads Psychological Clinic.

Peg Wilson works on her honors project.

Dr. Irvin Wolf, Dr. Donald Tritt, Dr. Paul Mountjoy, Dr. Werner Honig, Dr. Edward Hovorka.

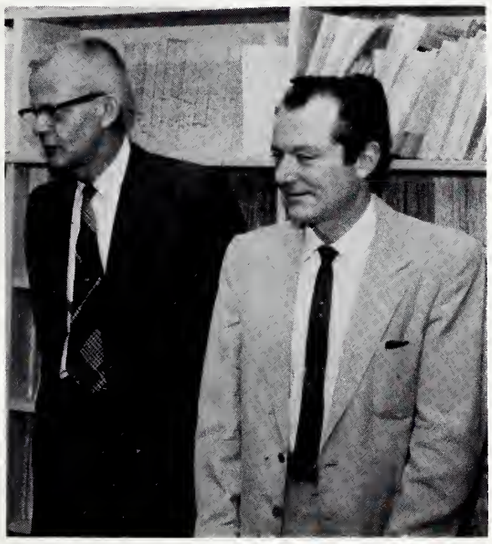

Dr. James Welch, Dr. Dewey Slough.

Students participate in an experiment in the Psychology laboratory.

Science Department

Dr. Dale Archibald, Nora Veress, and Carter Buckley

Seated: Dr. Truman, Dr. Archibald.
Standing: Mr. Thornborough, Dr. Norris, Dr. Morgan, Dr. Alrutz.

Anatomy Lab.

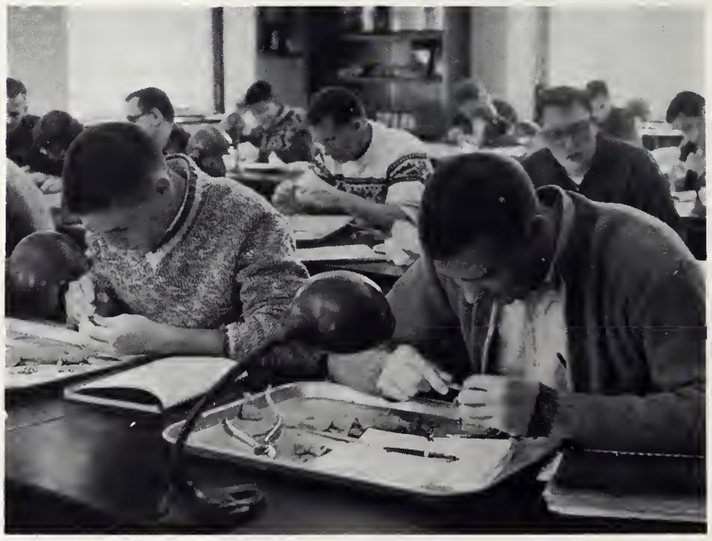

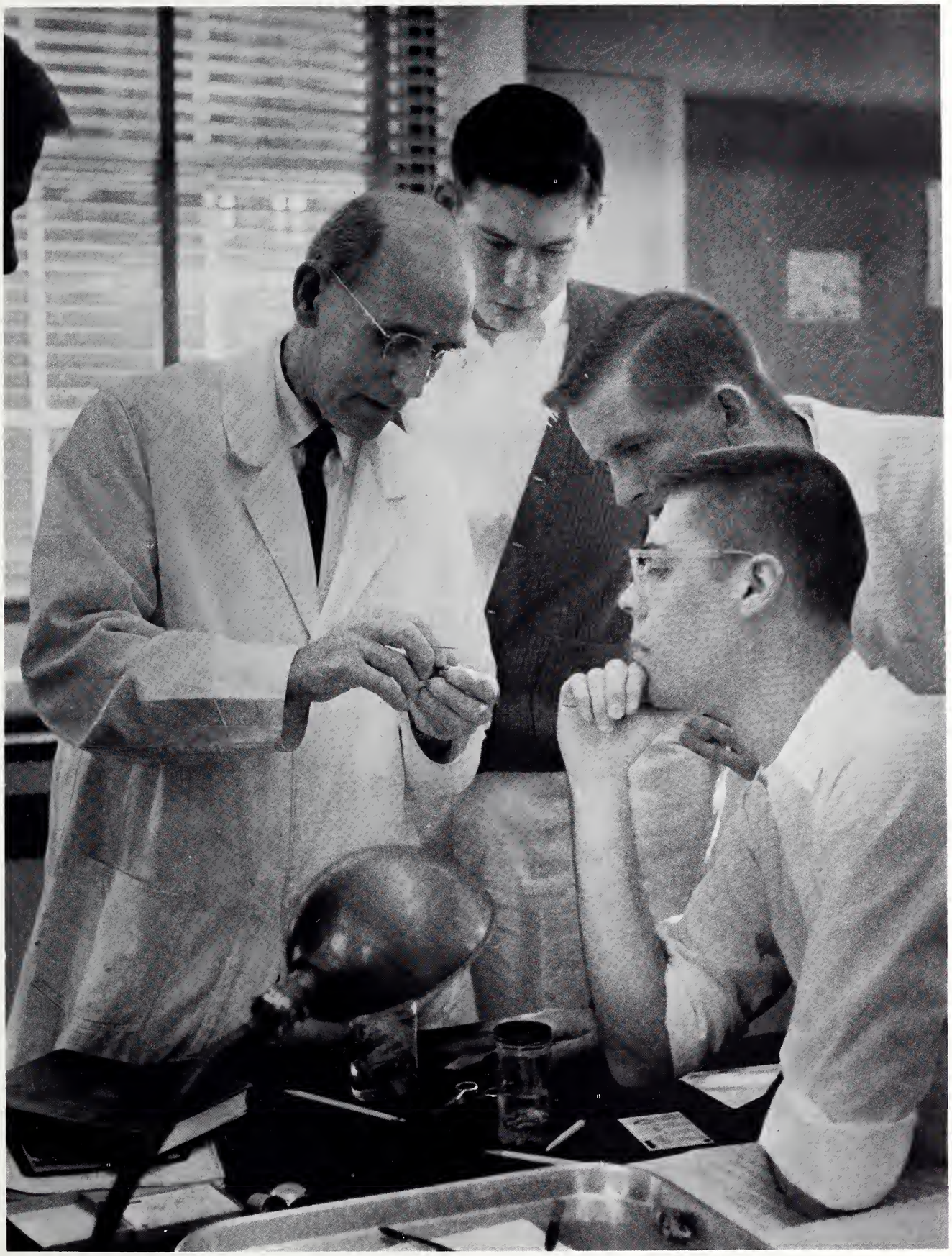

Dr. George D. Morgan clarifies a biological principle to a group of interested students.

Chemistry

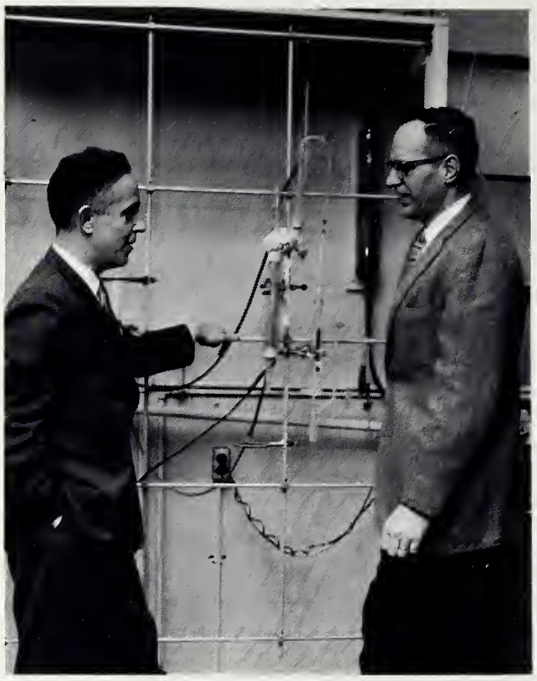

Dr. Dwight Spessard, Dr. John Brown.

Mr. Donald Kurtz, Dr. William Hoffman, Jr.

Dr. Edward Collins and William Teufel.

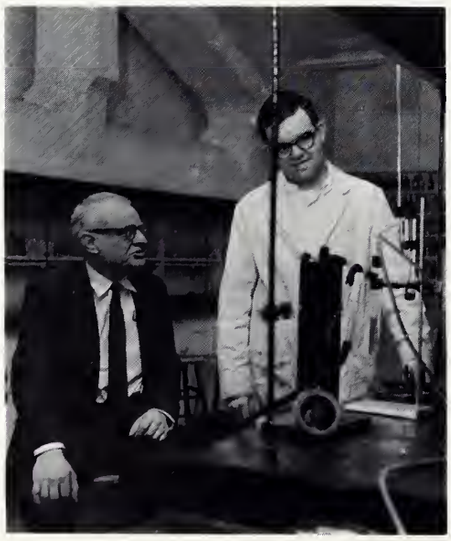

Geology

Dr. Charles E. Graham, Dr. Richard H. Mayhard.

Bonnie Bosworth, Diane Sekura.

Dr. Donald J. Bettinger, Dr. W. Alfred Everhart.

Dr. Robert Roberts and Mary Worman.

Dr. Marion Wetzel and Freshman Honors Section in Math.

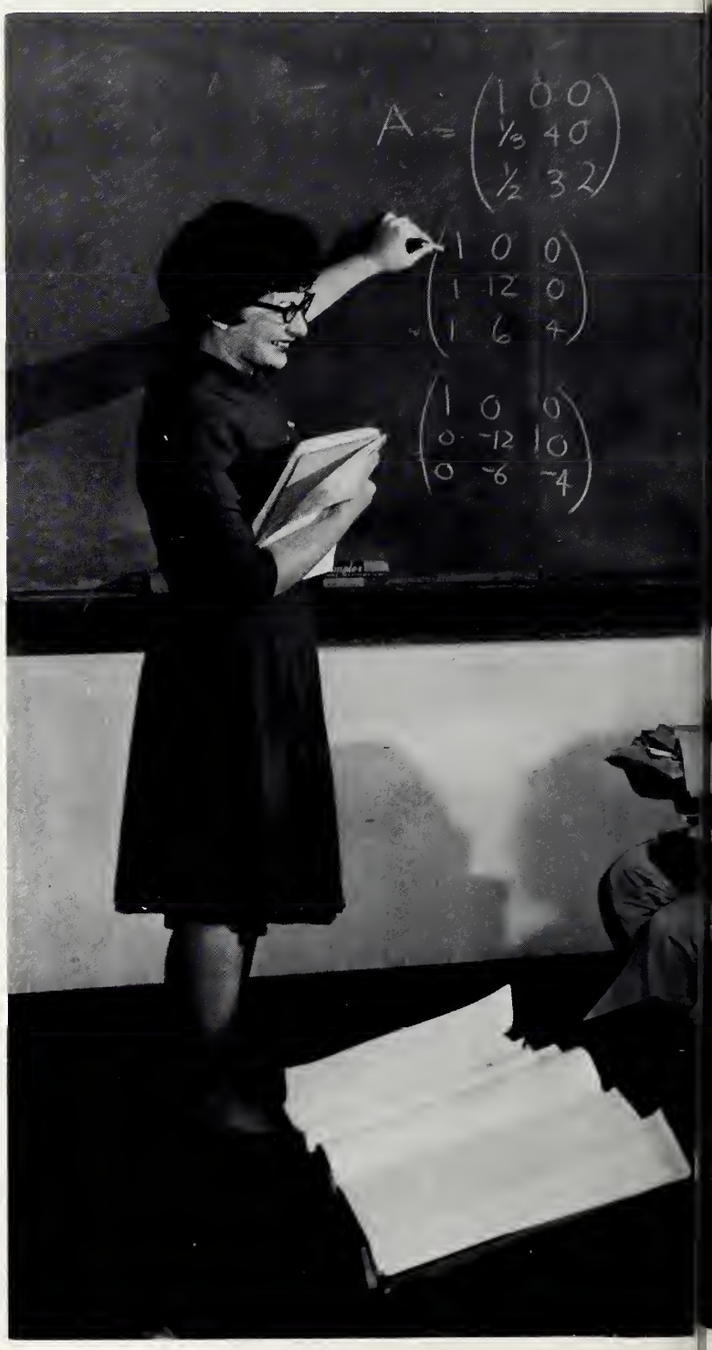

Mathematics Department

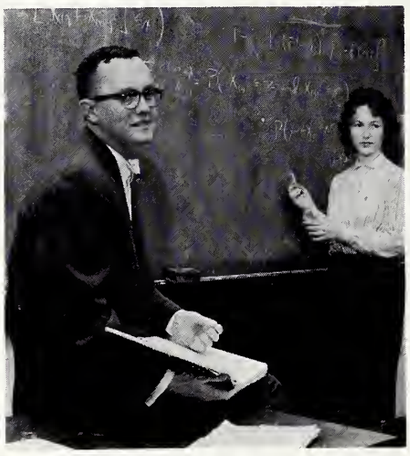

Dr. Andrew Sterrett and Betsy Kraus.

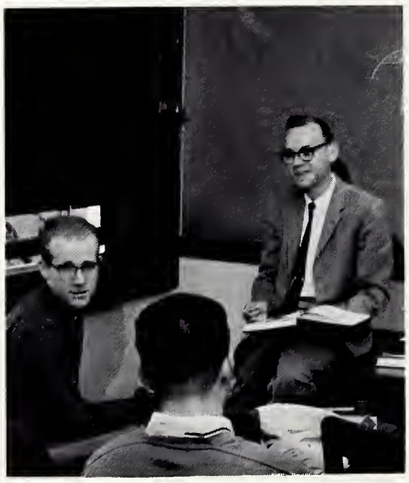

Mr. Tichenor and class.

Dr. Prentice explains a problem.

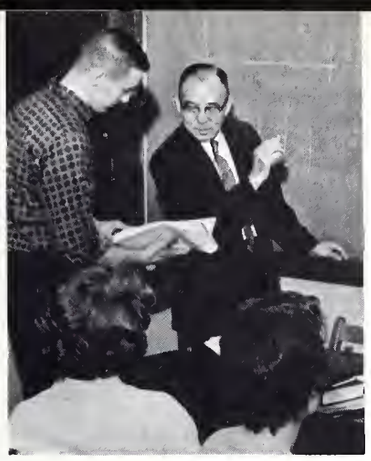

Dr. Kato and class.

Art
and
Theater Arts Departments

Theater: Dr. Edward Wright, Mr. Richard Smith, Mr. William Brasmer.

Art: Mr. Frank Eckmair, Mrs. Mary Kay Campbell, Dr. James Grimes, Mr. Horace King.

Marty Brumbaugh and Neal Spitzer work on their paintings.

Music Department

Music: Dale K. Moore, Karl Eschman, Herman Larson, George Hunter.

William Osborne, Mrs. Martha York, Egbert Fischer, Frank Bellino.

Mr. Frank Bellino helps Barb Reisner.

Mrs. Virginia Northrop, Miss Elizabeth Van Horn, Dr. Mattie Ross, Dr. Natalie Shepard.

Women's Physical Education Department

Frank Martin, George Hill, Keith Piper, Richard Scott, Dr. Rix Yard, Lynn Doherty, Bob Shannon.

Men's Physical Education Department

ROTC Staff

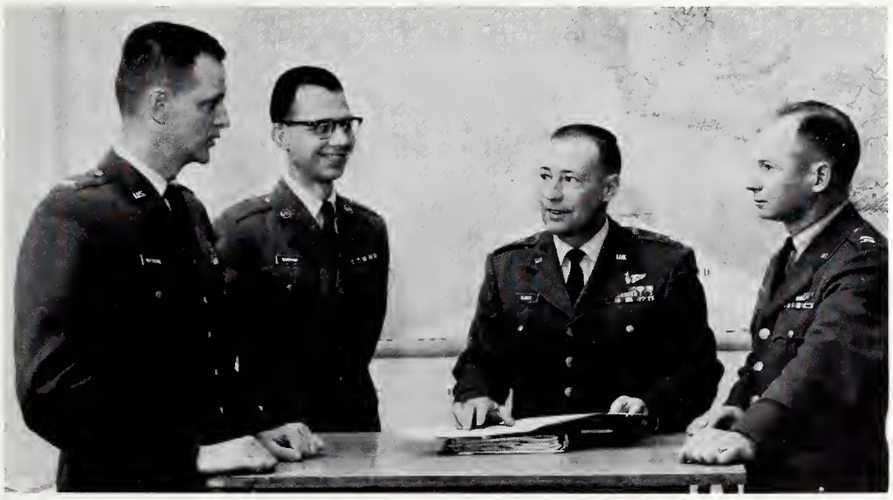

Major John Mathews, S/Sgt. Donald Wareham, Lt. Col. Henry Glover, Captain Jimmy Smith.

A. Blair Knapp, A.B., M.A., LL.D., L.H.D., HH.D. 14th President Denison University.

Dean of The College

Parker E. Lichtenstein, B.S., M.S., Ph.D.

Dean of Men

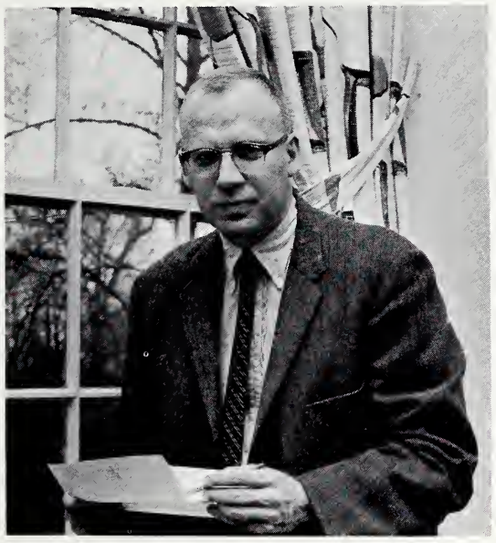

Mark W. Smith, B.A., M.A., Ph.D.

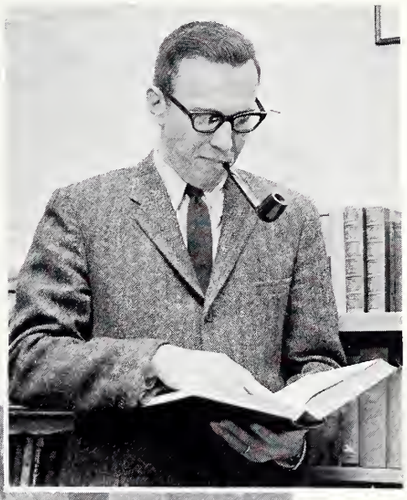

Dean of The Chapel

David O. Woodward, A.B., B.D.

Deans of Women

Dr. Elizabeth Hartshorn, *Dean of Women*

Cynthia Lister, *Ass't Dean of Women*

Norma Edsall, *Ass't Dean of Women*

Office of Admissions

L to r.: Burton W. Dunfield, Director of Admissions; William Jaquith, Counselor; William Goodwin, Counselor; Charlotte F. Weeks, Assistant Director.

Office of Registrar

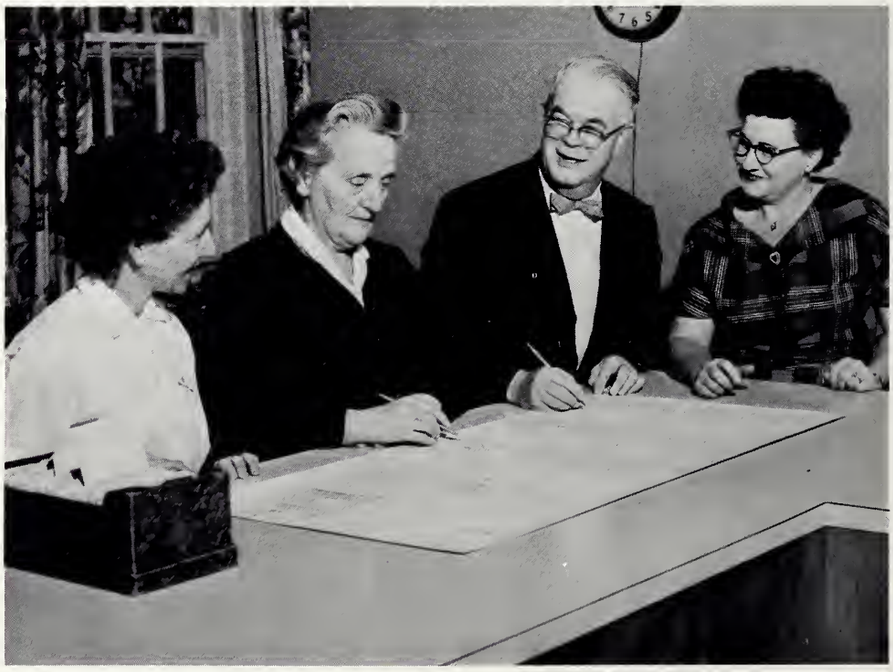

Beulah Dew, Josephine D. Krause, Donald R. Fitch, Gladys Poulton.

Vocational Services

Dr. Samuel Schaff counsels Al Conrad.

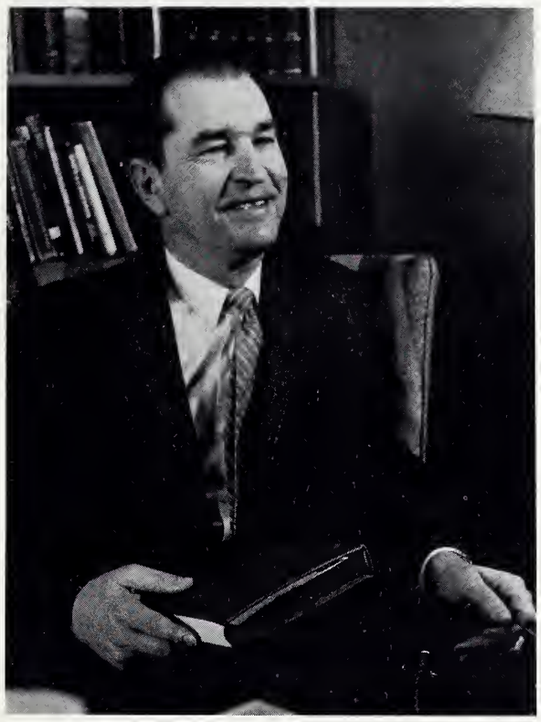

Church Relations

Rev. W. Clinton Powers is the Assistant to the President for Church Relations.

Office of Public Information

Miss Ruth Outland. Director of the Office of Public Information, is assisted by Mary Anne Vogelmeier and Mr. R. Donald Coslick.

Library Services

L. to r.: At Desk — Pauline O. Hoover, Catalog Librarian; Mrs. Josephine Moss, Assistant Reference Librarian; and Mrs. Jane C. Secor, Head of Reader Services. *In background* — Peter Kidder, Head of Technical Services; aend Mrs. Jean Wernet, Serials Librarian.

Office Services

Ruth Gutridge, Susie Hartfield, Hazel Baker, Clarice Kinney.

Burt T. Hodges, *Secretary-Treasurer* and Louis Petito, *Controller.*

Financial Offices

Cashier's Office

Mrs. Harold D. Kuhn, Mrs. Keith Helms, Eurie M. Loughridge, *Ass't Controller.*

Office of The Business Manager

L. to r.: Standing — Mrs. Edna Chase, Clerk; Mrs. Mabel Dudley, Secretary; Allan M. Dewey, Purchasing Agent. *Seated* — Alfred J. Johnson, Business Manager.

Senior Class Council

Dick Perkins, Joe McMahon, Mary Koll, Jim Funaro, Steffi Beck.

Miss Pauline Frederick

"Where's the gang, Bessie?"

Delivers Commencement Address

Capt. N. E. Ryder, USMC, is swearing Frank M. Headley, Jr., as 2nd Lt. in the Reserve.

NEIL
ABBOTT

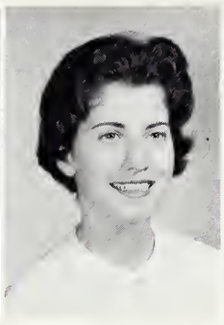

VIRGINIA LEE
ADAIR

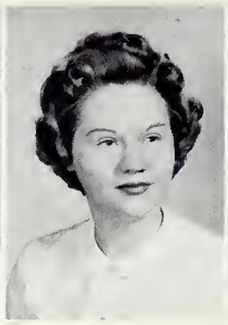

DYANNE ENGLAND
ADAMS

GEORGE-ANN
ADAMS

ELINOR
JOSEPHINE ADICK

KAREN LENORE
ANDERSON

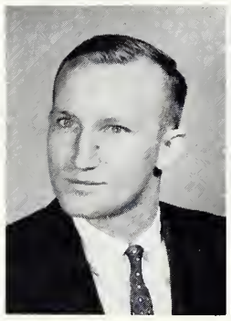

ARTHUR H.
ANTHONY

WILLIAM
ANTULONIS

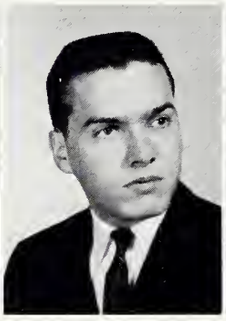

ROBERT BEVAN
AUSTIN

JOHN K.
BAKER

ROBERT J.
BAKER

SUSAN C.
BAKER

R. GERALD BARRIS

STEPHANIE A. BECK

GERTRUDE LOUISE BENT

WILLIAM SLOAN BERGER

JAMIE ANN BINGHAM

LAWRENCE HUGHES BLOOM

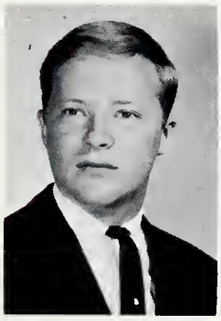

JAMES WARD BODMAN

DIANE BOEHMER

ALAN CROSS BOEHMER

DORINDA SCOTT BOLTON

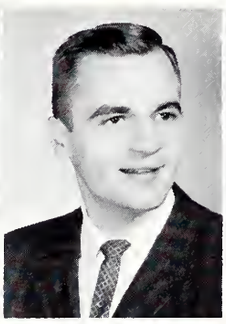

BOYD BOWDEN

MARY ELLEN BOYD

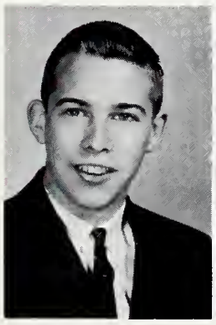

DAVID BRAINARD

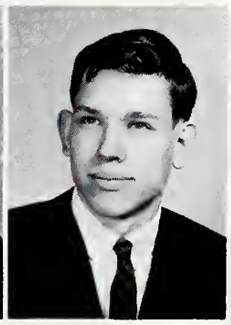

H. JEFFREY BRAY

ARVILLA LOUISE BREWER

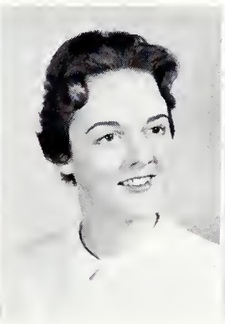

BARBARA DODGE BRIDGMAN

KATHARINE MASSEY BRIGGS

CYNTHIA JEAN BROWN

LETITIA JANE BRYCE

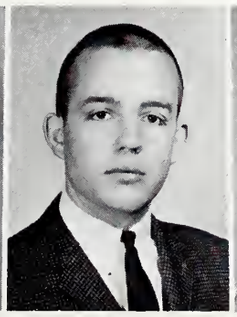

NORVEL EDWARD BURNS

CONSTANCE ANN BUTLER

LOREN GREGG CARLSON

NANCY JEAN CARR

CHRISTOPHER CHARLES CLARK

HELEN LYNNE COLLINS

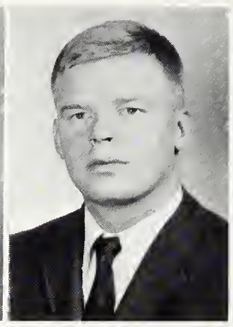

BERT WILLIAM COOPER

MARTHA ANNA CRABTREE

JANE LARCOMBE CRANDALL

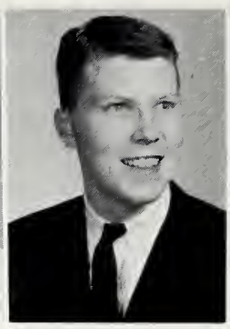

ROBERT CRASKE

BARBARA JANE CROWELL

WILLIAM BRUCE CURL

SARA EASTON CURTIS

KAY ELLEN CUSHMAN

EDWIN A. DAY

BRENDA EILEEN DEAN

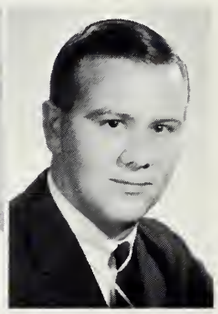

ROBERT H. DENNIS

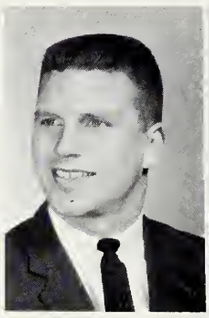

THOMAS WILLIAM DOAN

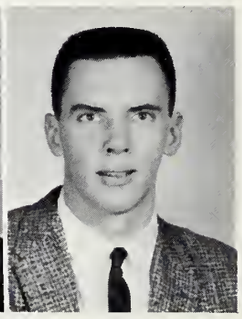

THOMAS SCOTT DONAHUE

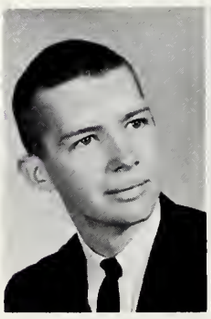

STEPHEN HOKE DONITHEN

MARK GEORGE DOWIE

PAGE HOLLISTER DOWNE

JOHN CRAIG DRAKE

NANCY MAE DRAPER

CHARLES ALBERT DUCHARME

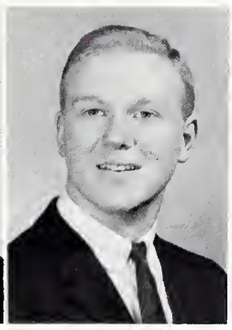

JAMES THEODORE EASTON

JUDITH ANN ECKERT

SALLY JEAN ECKERT

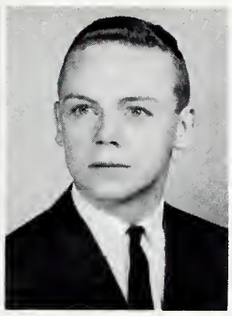

JEFF BOWEN EDMUNDS

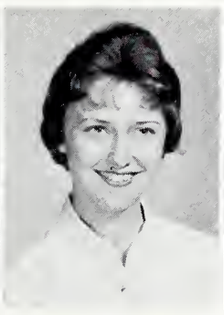

SUSAN ALLISON EDWARDS

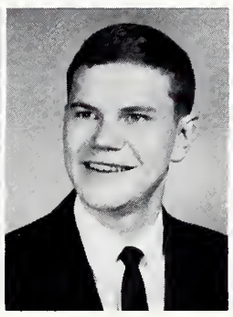

CHARLES ARTHUR EKSTROM

MARY LOU ELLISON

JUDITH EMBREE

PEGGY ELAINE EMERY

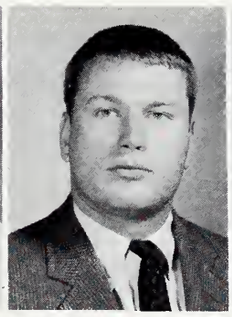

HYLAND BORG ERICKSON

CHRISTINE MARION ERNST

JULIE BETH EVERITT

MARY ANN EWERT

CARLETON S. FINKBEINER JR.

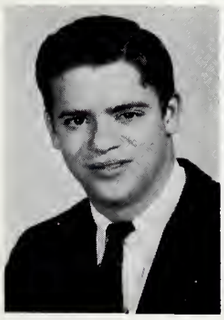

MICHAEL LEIGH FITZGERALD

ERNEST JAMES FOGEL

REBECCA BATES

GWYNETH GILLER FOSTER

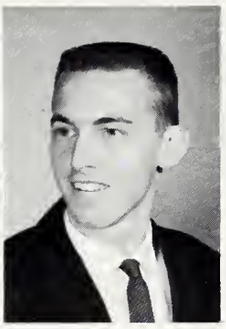

KENNETH EUGENE FOSTER

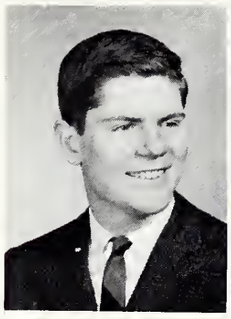

ROBERT BATES FOSTER

JAMES JOHN FUNARO

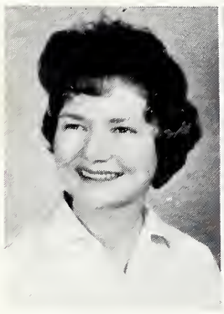

ELIZABETH ANN GARNER

JOANN GARWOOD

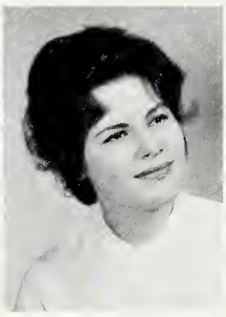

SUSAN GAVEL

JILL ELLENORE GERRY

DIANA LEE GIBBS

ROBERT EDWARD GIERINGER

JARRETT HAYS GLICK

JOHN BURTON GORMAN

MARY GENEROSE GOUBEAUX

CAROLYN LETITIA GREEN

BRUCE SELLERY GREGG

JUDY ANN GRIFFIN

KAREN ANNE GUSTAFSON

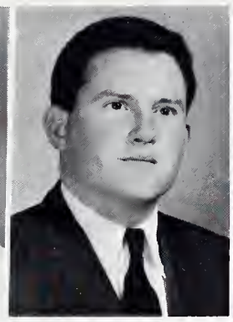

ALEXANDER B. HAMILTON

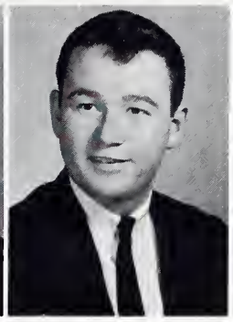

DALE EVAN HAMILTON

NANCY VIRGINIA HARDACRE

NORMAN ROBERT HARDY

RICHARD STEPHAN HARMAN

RAY KNIGHT HASKINS

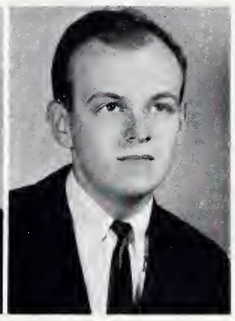

TODD BLANDE HAYDON

FRANK MILTON HEADLEY, JR.

BARBARA ANN HEDRICK

VIRGINIA D. HELLER

ELNA CLAIRE HENRY

CLAIRE MATHER HENSHAW

SANDRA JO HOEFFLINGER

JAMES JULIAN HOGSETT, JR.

DAVID W. HOLMAN

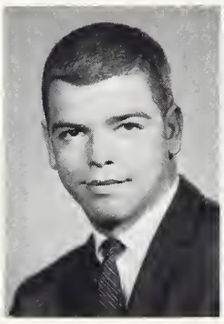

LEWIS TAPPAN HOLT

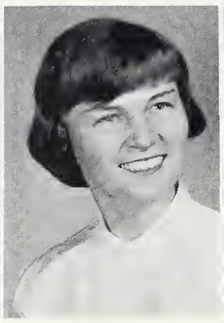

NANCY HOOVER

RUTH ANN HOPPER

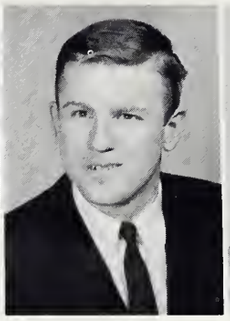

JOHN PARKER HUBER

MARGARET ANN HUDSON

SUE ELLEN HUNT

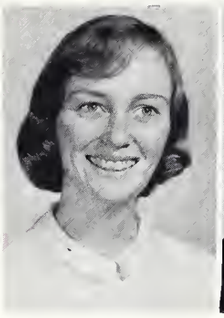

PEGGY JEAN HUTCHINSON

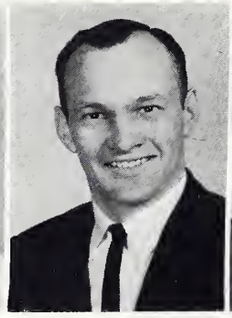

LESLIE CRAIG ILLES

EDWIN THOMAS JEFFERY

JUNE ADELE JOHNSON

KAREN LOUISE JOHNSON

SUSAN S. JOHNSTON

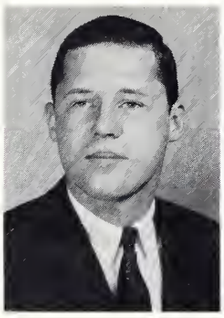

THOMAS BROCK JOHNSON

BARBARA ELY JOHNSTON

JAMES CLARKE JOHNSTON, JR.

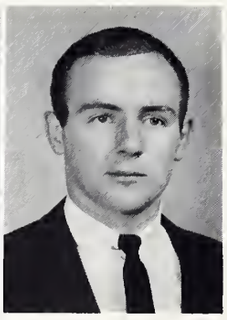

RANDAL MacGREGOR JONES

RICHARD L.
JONES, JR.

WARREN H.
KAYE

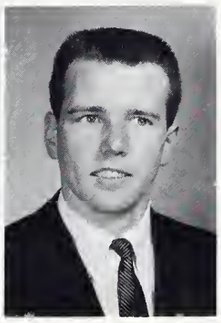

ARBORT F.
KARAKAS

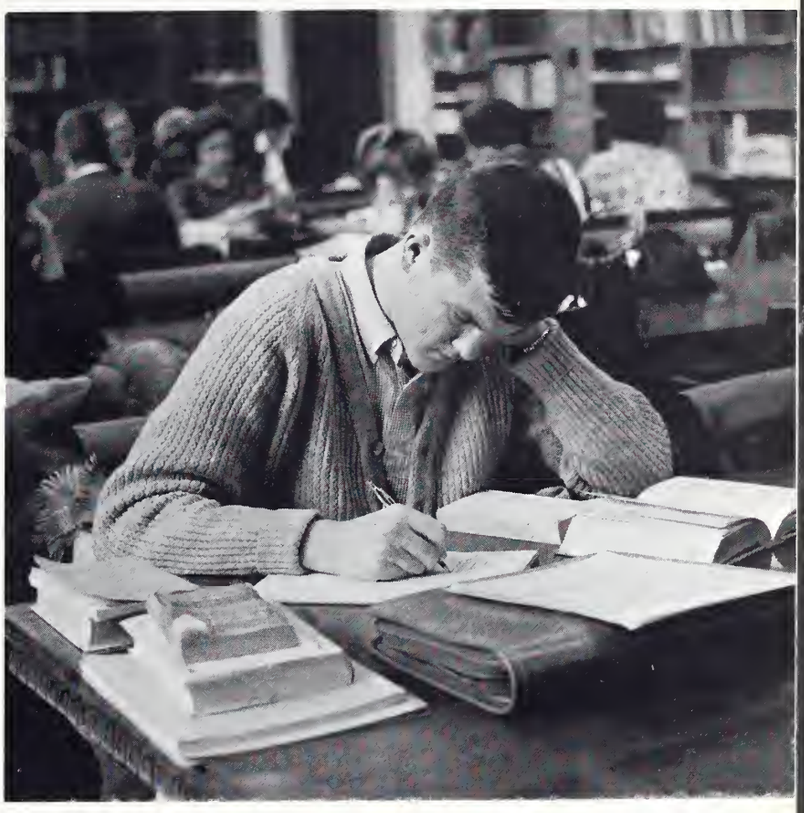

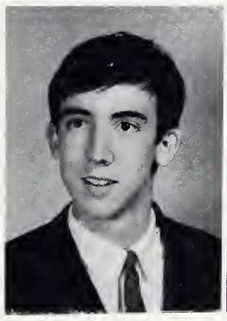

JAMES WALDEN
KENNEDY

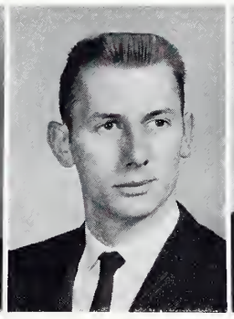

ROBERT MARTIN
KERNAHAN

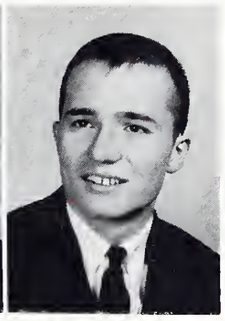

STEPHEN SCOTT
KESSELRING

ELIZABETH ZOE
KIEFFER

JONIE-CECILE
KIESS

HELEN FRANCIS
KINNAMON

KAREN BRADFORD
KLOTZ

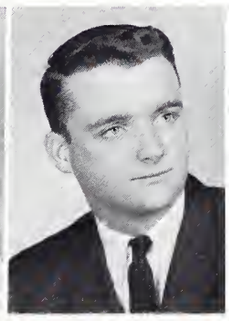

PETER ALDEN
KNIGHT

MARY JULIA
KOLL

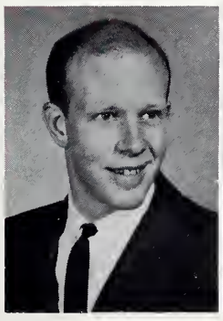

THOMAS W.
KORNMESSER

FREDEL
KRAMER

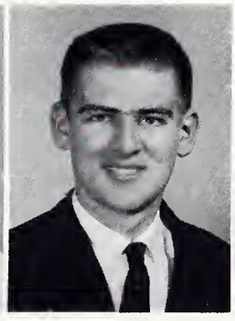

ROBERT H.
KRIBBS

DONELDA JEAN
LANE

ROBERT WARREN
LANG

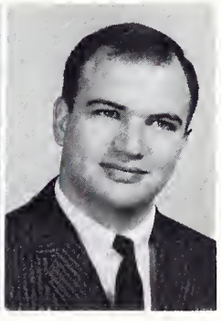

WILLIAM EARL
LAQUE

JOHN C.
LEBOR

LINDA JACKSON
LEES

MARY JANE
LEVAN

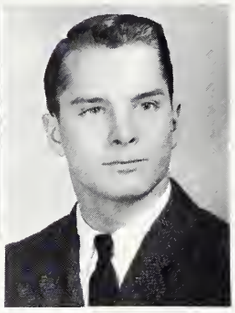

JOHN
LIESER

GRETCHEN ORR
LIGHTHIZER

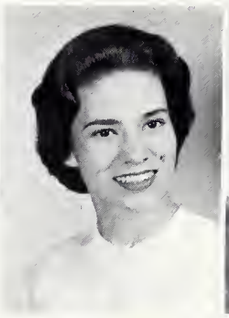

KAREN
LINDGREN

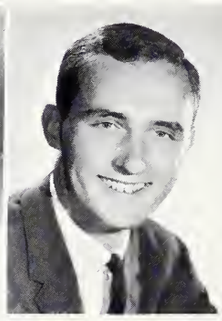

STUART JAMES
LIPSTEUER

CHARLES PETER
LITTLEFIELD

CLARENCE A.
LIVINGOOD II

KENNETH J.
LUND

ANN
MacKENZIE

MARY
McALLISTER

DAVID BROOKE
McCONNELL

WILLIAM JOHN
McCORMICK

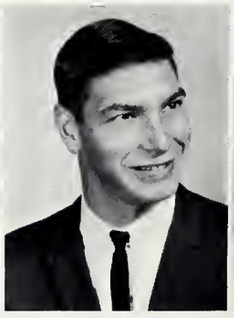

ARCHIE JAMES
McGREGOR

CAROL ANN
McKNIGHT

JOSEPH EINAR McMAHON

MARCIA BRYAN McMAHON

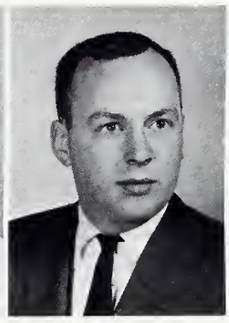

HUNTER BROOKE McMULLIN

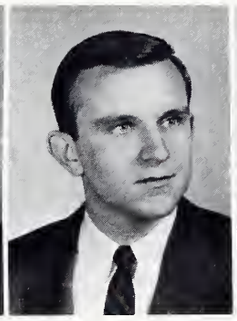

ROBERT HAROLD McNAGHTEN

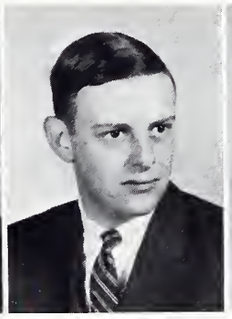

DONAN CAMERON McPHERSON

MARY LOIS MAGILL

CAROL MAXWELL

ALICE LOUISE MAYES

LESLIE ANN MERCHANT

MARTHA ANN METCHEAR

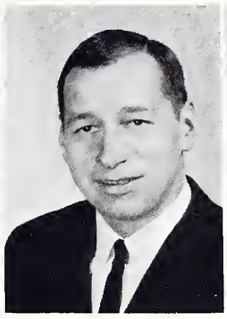

GEORGE ROBERT MILLER

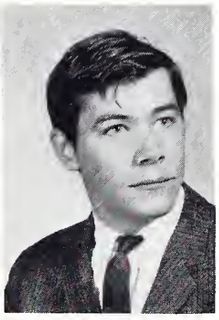

DION WILLIAMS MOORE

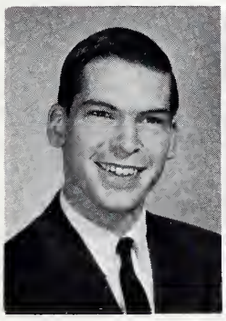

ROBERT D. MINER

JOHN T. MORGAN

MARJORIE MAY MORGAN

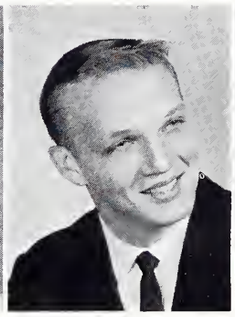

CHARLES JOSEPH MORRIS, JR.

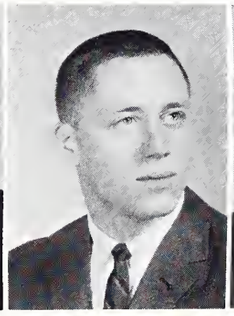

ROBERT MORRISON

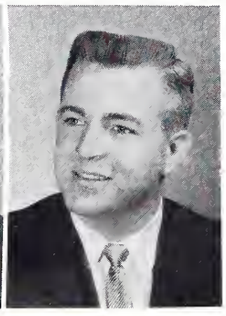

JOHN SCUDDER MORSE

LEE MORTIMER

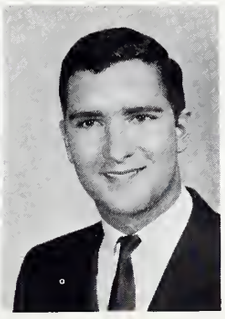

EUGENE S. MORTON

JAMES HARRY NELSON

LUANNE NELSON

EUNICE MAY NICHOLSON

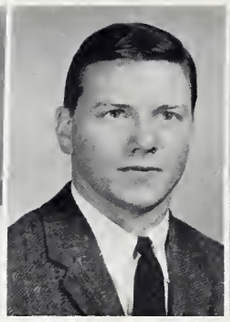

JAMES EDWARD NICHOLSON

SUSAN LEE NORDBERG

FRED FRIEND O'MARA

CAROL JANE ORBISON

BRENT CHARLES OSBORN

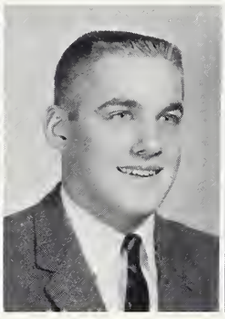

RODGER RUESS OWEN

WILLIAM REES OVIATT

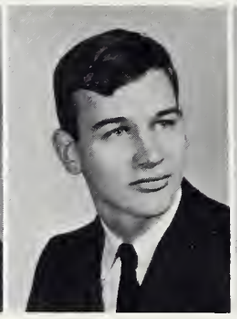

THOMAS EDWARDS PARK

DIANA DOROTHY PARKER

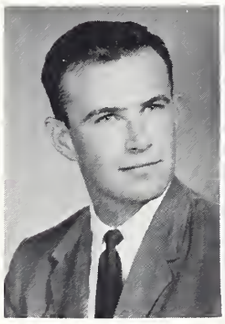

HAROLD NEWTON PARKER

EVANGELINE KAY PARROTT

TERRY WAYNE PARSONS

RICHARD D. PERKINS

PAUL EDWIN PFROMMER

VIRGINIA K. PIERSOL

KAY PIERSON

BARBARA POORE

JUDITH POWELL

ROSE MARIE PRENDERGAST

WILLIAM CHARLES PULTZ

GEORGE HENRY QUAY

GRETCHEN RAEDER

JOHN MACKAY RAMSDELL

BONNIE WILLIAMS RANDALL

DAVID EVERETT REESE

JANE ELIZABETH RENNER

JOHN PHILLIPS RESCH

JAMES MARSHALL RICH

JON MICHAEL RICHARDS

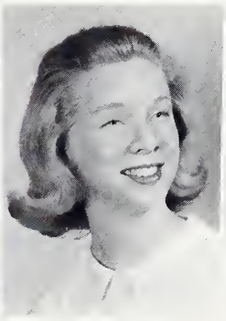

DEBORAH RIDLON

CAROLYN LOVE ROBISON

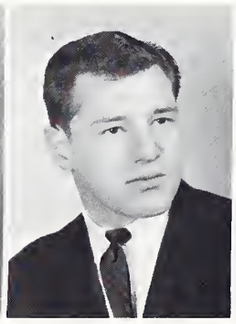

ROY STEELE ROGERS, III

VIRGINIA LYNNE RONSON

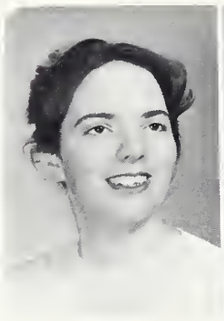
MARCIA ELIZABETH SAYRE

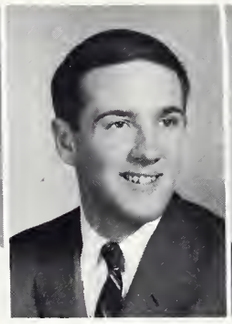
JOHN SCHABACKER

ALAN GIBSON SCHEAFFER

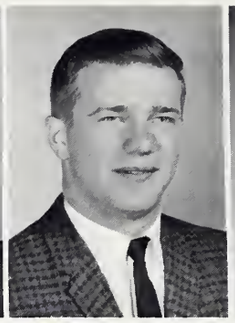
FRANK H. SCHEMBS

NANCY DWIRE SCHIEBER

ROBERT H. SCHIRMER

SUSAN E. SCHMITKONS

JUDY ANN SCHMITT

C. JOHN SCHUCK

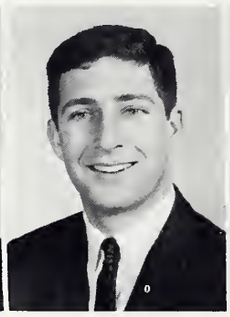
JOHN HENRY SCHWABACHER

LUCIA SCULLY

CAMILLA LOUISE SERVISS

ANNE SEYMOUR

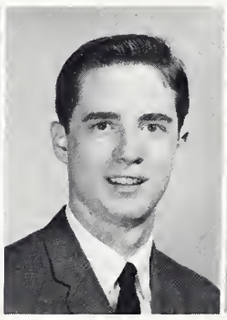
DAVID RICHARD SHARRITS

JOANNE SUE SHELLY

POLLY FAWCETT SHIPLEY

STEPHEN ARTHUR SIDELLS

STEPHEN C. SIMMONS

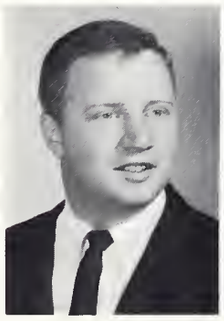
DAVID RONI SKEEN

ALLAN RAYMOND SLICKER

BONNIE LEE SMITH

DAVID LIONEL SMITH

HENRY LAWRENCE SPARKS, III

PETER WOODRUFF SPIVEY

J. THOMAS STAAB

SANDRA STAFF

HARVEY THOMAS STATON

SHARON STEBERL

CATHERINE STEVENS

MARCIA STITH

SUSAN KLAMER STUMPF

DANIEL VAUGHN SWARTZ

NANCY TAFT

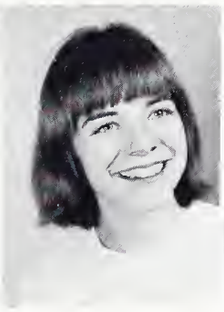

CATHERINE S. THOMPSON

WALTER LEE THOMSON

RUTH PERIN TODD

LAUREL ANN TOTH

RICHARD W. TUCKER

ANN TUTTLE

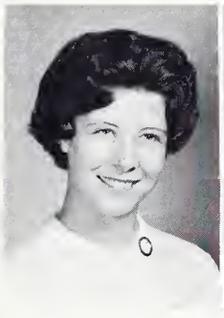

BARBARA WIDLITZ UNCAPHER

MICHAEL HANLON UNDERWOOD

LAMAR C. VAN GUNTEN

SUSAN WAHLE

EDITH VANDEVER WALKER

SCOTT BELDEN WALLACE

MICHAEL INGHAM WALLING

AMY JEAN WALTERS

JOANNE WARD

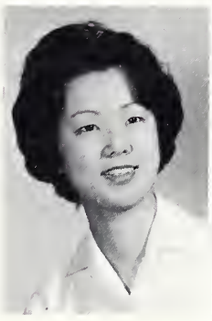

TAKAKO LILLIAN WATANABE

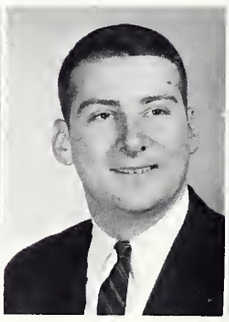

LORIN JERMAIN WEDDELL

MARY JEAN WEDGWOOD

PHILIP TERRY WEST

CORINNE JO WESTCOTT

PAMELA ANN WICKENS

JOSEPH ANTHONY WILBIK

FOREST L. WILLIAMS

KAREN DALE WILLIAMS

FORREST WESTON WILLIAMSON

MARGARET LYN WILSON

STEPHEN RANKIN WILSON

KAY LOUISE
WINDRAM

CYNTHIA
WOLLAEGER

JEANIE
WOODS

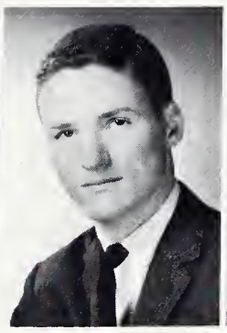

DONN WILSON
WRIGHT

MAUDIE
WRIGHT

JANET
WYDOM

MARGARET ELLEN
WEAKLEY

WILLIAM
WILEY

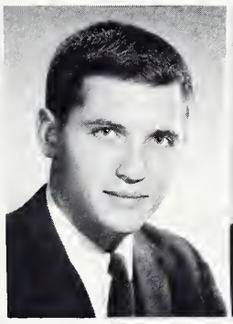

CHARLES
WOODWORTH

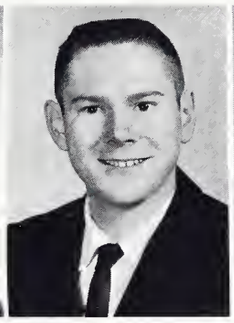

DOUGLAS
WRIGHTSEL

ANITA
YANKE

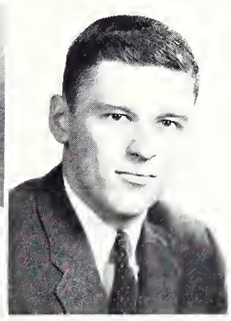

JOHN
YERKES

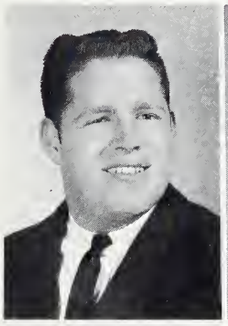

MITCHELL
ZACHARDY

JANE ANN
ZACHARY

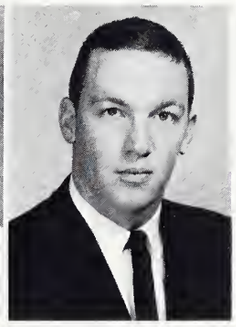

JERALD
ZOLMAN

FEBRUARY 1962 GRADUATES (not pictured):

MARY BAYLESS
ROBERT LEE BRANDENBURGER
KING COLLINS
DARRELL COLBURN CORNELL
MARTHA JEAN HOPKINS
DAVID MASON LePAN
GERALD B. MEDINGER
SANDRA (SARBER) MEDINGER
WILLIAM A. STREAMER, JR.

JUNE 1962 GRADUATES (not pictured):

EMILY JANE ASPLUNDH
NANCY PATRICIA BRADLEY
ELLEN ELIZABETH GUEST
ROBERT ALLEN HAGLER
THOMAS ALLEN LOCHNER
DAVID PITCHER LONG
SUSAN JANE McFERREN
LUCY AYER NEWMAN
DAVID HARRY SEABERG
LESLIE ERNEST SIMPSON
ANN LEA SMITH
EDWIN WILSON WRIGHT

Junior

Class

Jody Rovtar, Gail Bomberger, Tony Biggio, John Davidson, *absent.*

A letter from home . . . um?

Spring is in the air.

Sophomore Class Council

Front: Lee Sidener, Sue Bollinger. *Back*: Bob Henninger, Steve Sundgaard.

Sophomores

Frosh Class Council

Left to Right: Nancy Acra, Kelli Wicke, Taylor Harmon, Jost Nickelsberg.

UNIVERSITY LIFE

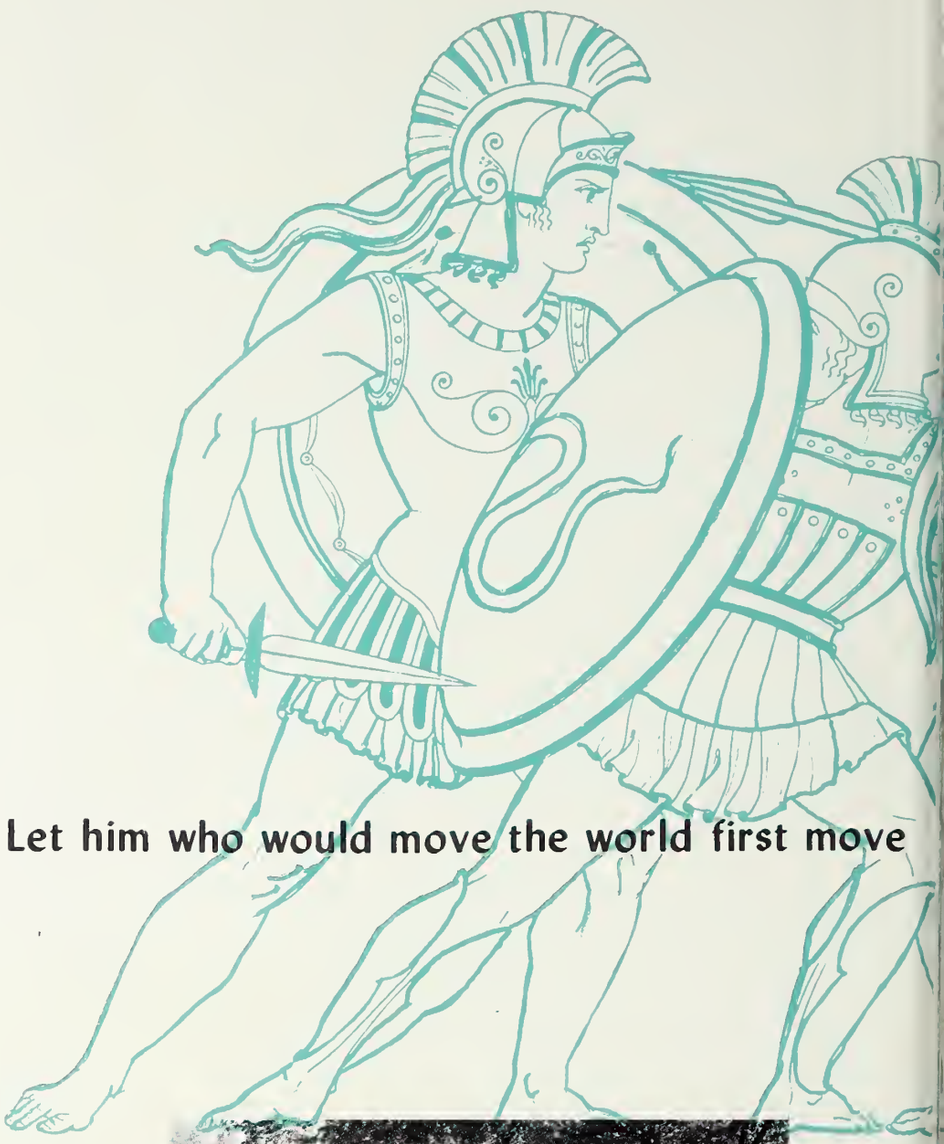

Let him who would move the world first move

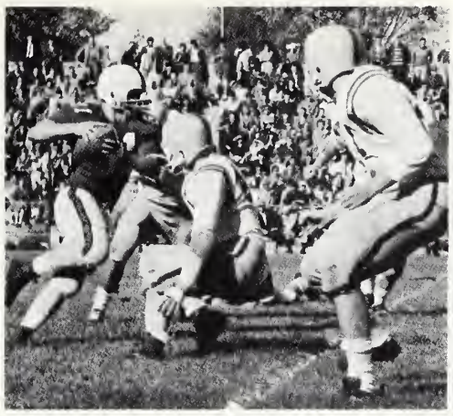

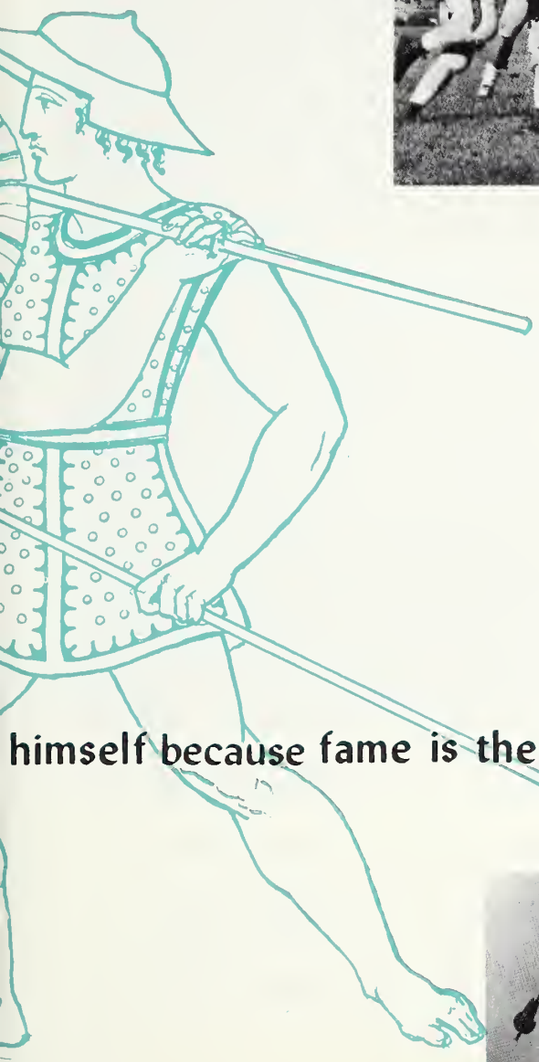

himself because fame is the perfume of heroic deeds

Socrates

Contents

Organizations . . . . . pages 81-87

Honoraries . . . . . .pages 88-102

Activities . . . . . pages 103-120

Athletics . . . . . pages 121-143

Fraternities. . . . . .pages 144-163

Sororities . . . . . pages 164-181

Left to Right: Loren Carlson, Dr. Knapp, Dave Reese, Elaine Emery, Miss Shepard, Dr. Wolf, Dr. Smith, Gretchen Lighthizer, Joe McMahon, Dean Lichtenstein, Dean Hartshorn, Dr. Valdes, Ann Tuttle, Park Huber.

Student-Faculty Executive Council

Functioning as the primary link of communication and understanding between student government and faculty administration, the Student-Faculty Executive Council serves its purpose well. All the problems and innovations facing Denison University are carefully considered and acted upon during the bi-weekly meetings. This body is composed of the seven members of the Faculty Executive committee, the seven members of the Student Senate Executive committee, and a member at large from the Student Senate.

Officers: *Standing*: Park Huber, Co-Vice-President, Loren Carlson, Co-President; *Seated*: Elaine Emery, Co-President; Ann Tuttle, Co-Vice-President.

Senate

Senate, the core of the Denison Campus Government Association, was founded in 1921. This legislative body is composed of three representatives from each sorority, fraternity, the unaffiliated men's and the unaffiliated women's organizations. Senate carries out the purpose of our student government, which is to insure an increasing degree of self-government for all Denison students and to provide for cooperation with the faculty and the administration in the functioning of the Denison Campus Government Association.

The newly installed Senate officers conduct a meeting. *Left to Right*: Pete Ruger, Charles Wilkinson, Anne Sawyer, Art Kelley, Gail Meyer, Lee Sidener.

A DCGA senate meeting in action, where representatives vote in accord with the opinions of their particular social group.

First Row: Susan Baker, Dyanne Adams, Mary Koll, Becky Bates. *Second Row*: Kay Parrott, Mary Ellen Boyd, Patricia Palmer, Clay Clement, Diana Parker, Joann Garwood, Gretchen Lighthizer.

Women's Judicial Council

Women's Judicial Council is composed of the Standards Chairmen of each sorority and the Independents Association. In addition to trying offenders and imposing suitable penalities, the council presents opportunities for discussion of the improvement of existing regulations.

Men's Judicial Council

The chairman of Men's Judicial Council is elected by Denison men and the council is composed of the vice-presidents of the fraternities and the Independent Men's organization. This year Dave Reese served as Chairman and Bill McCormick was Court Attorney.

First Row: Bruce Powell, Carty Finkbeiner, Bill McCormick, Dave Reese, Lamar Van Gunten. *Second Row*: Gene Morton, Woody Williamson, Bruce Carlson.

First Row: Gwyn Foster, Elizabeth Hartshorn, Jeri Payne, Fredel Kramer, Gretchen Lighthizer. *Second Row*: Holly Bennett, Lorna Leekly, Jane French, Ruth Leonards, Kay Parrot , Melody Richardson. *Third Row*: Jane Baldwin, Carole Rigsby, Marcia Grimm, Sharon Rupp, Luanne Nelson, Nancy Carr. *Fourth Row*: Nancy Shanklin, Nancy Records, Marty Reuss, Ann Tuttle, Liz Logan, Jamie Bingham. *Fifth Row*: Anne White, Carol Clark, Linda Nichols, Sue McKenzie, Margot Morton. *Sixth Row*: Barb Howie, Mary Edwards, Mary Bayless, Debbie Klopp, Merry Lee Obetz.

Women's Council

The President and Vice-President of Women's Council are elected by Denison women. The other members are the President and Vice-President of each residence hall. The Council coordinates the policies and activities of the women's dorms with the over-all Denison policies and objectives.

Auto Court

The purpose of Auto Court is to propose recommendations to the Senate concerning auto policy, rules and regulations and to try offenders of these rules. The Court is composed of one representative of each fraternity and the independent group, along with representatives from Junior and Senior women.

Clockwise: Pete Ruger, Don Hostetter, Bruce Carlson, Biff Jones, Judy Brundage, Dick Bemis, Elna Henry, Jim Thorne, Rob Waldheger, Diana Hickman, Charles Marston, Jack Meeks, Sonny Fox, Harry Orth, Jean Scott.

First Row: Helen Hopkins, Linda Nichols, Mary Edwards, Mary Jane LeVan. *Second Row*: Elna Henry, Carolyn Colley, Jan Kuhnert, Ann Bryan, Barbara Hedrick, Nancy Carr, Carol McKnight, Dean Hartshorn, Peg Hutchinson.

Panhellenic Council

The Denison Panhellenic Council, consisting of representatives from each of Denison's nine sororities, serves to coordinate the functioning of the sorority system on campus. The council directs the rushing program and serves as a forum for discussion of problems pertaining to college life. Barbara Hedrick served as President of the Council during the past year.

Interfraternity Council

The Denison Interfraternity Council is a representative body of fraternity men which discusses problems and formulates policy concerning the fraternity system. The Council helps to maintain friendly relationships between the fraternities and the administration as well as coordinating rush programs and interfraternity affairs.

Junior Advisers

Incoming freshmen women were met this year by twelve junior advisers and the men by twenty-two JAs and six head residents. These students, all carefully selected from numerous applications, give both assistance and friendship to their freshman advisees. Living with the freshmen, the JAs are more aware of the problems students face in their first year in college, and they are better able to cope with these problems when they first arise.

Left to Right. First Row: Gail Meyer, Sally Ensley, Elise Linder, Marcia Lott. *Second Row*: Robin Alexander, Ellen Hussong, Ann Bryan, Anne Sawyer, Pam Porterfield. *Third Row*: Carol Brewster, Barb Howie, Clay Clement.

Left to Right. First Row: Bill Malloy, Bill Fennell, Charles Hire, John Dudley, Dave Loving, Bob McNaghten, Steve Mehalic, Phil Behr. *Second Row*: Art Kelley, Nick Rogers, Joe Lewis, Bob Williams, Brian McCarthy, John Amrine, Jim Crum, John Buckley, Hammy Schirmer, Tony Biggio, Ray Ferris, Jim Thorne, Rob Waldheger, Bill Shorrock, Pete Ruger.

Honors Convocation

President A. Blair Knapp at the podium.

Phi Beta Kappa

First Row: Donelda Lane, Sue Edwards, Julie Everitt, Lee Adair, Fredel Kramer, Kay Cushman, Karen Williams. *Second Row*: Steve Donithen, Mary Jane LeVan, Jack Drake, Eunice Nicholson, Sue Ellen Hunt, Tom Doan. *Third Row*: Jim Witherspoon, Linda Holbrook, Gail Meyer, Jane Baldwin, Carolyn Tallman, Robert Irwin.

Phi Beta Kappa, the National Scholastic Honorary, was founded in 1776. The Theta of Ohio Chapter was installed at Denison in 1911. To qualify a student must be in the upper tenth of his class. Selections are announced at the Spring Honors Convocation.

Omicron Delta Kappa

Omicron Delta Kappa is a national men's leadership honorary founded in 1914 for the purpose of promoting morale on the college campuses. This organization was established at Denison in 1933 as an upperclass men's honorary. Members are tapped in the spring on the basis of scholarship and campus leadership.

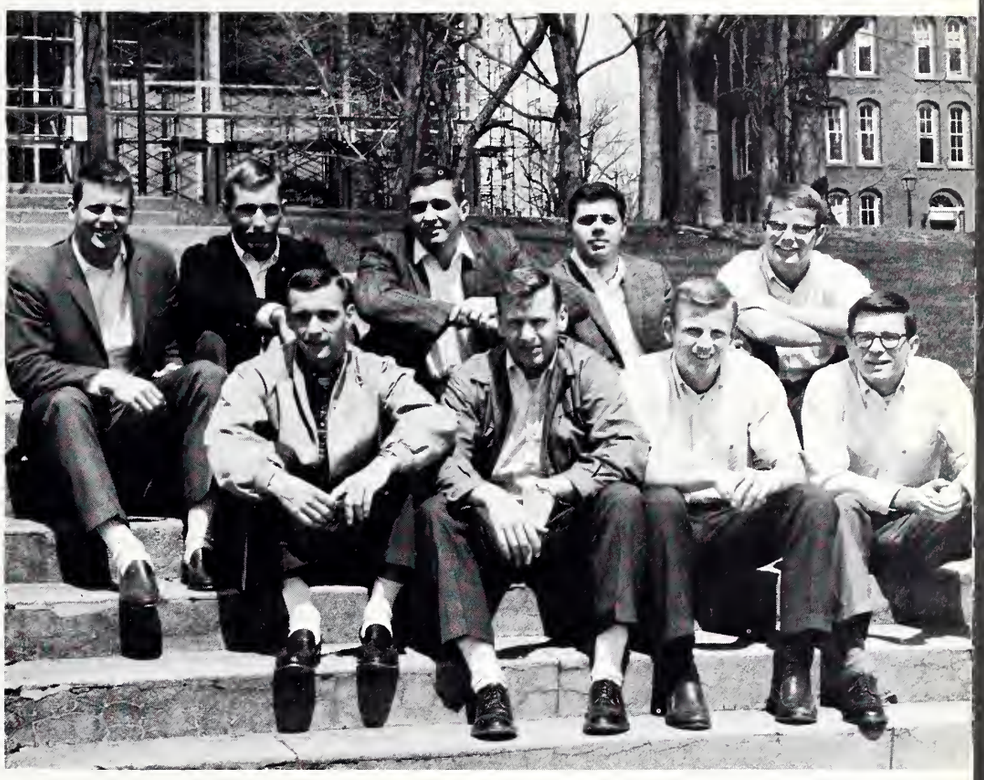

First Row: Terry Parsons, Frank Headley, Park Huber, Joe McMahon. *Second Row*: Tom Doan, Dave Reese, Bill Mc Cormick, Jim Funaro, Dick Perkins.

Mortar Board

Mortar Board is the national senior women's leadership honorary founded in 1918. Denison's chapter was installed in 1936. Their purpose is to promote high standards and render service. Qualifications for membership are leadership, service and scholarship.

Left to Right. Seated: Sue Edwards, Fredel Kramer, Gretchen Lighthizer, Ann Tuttle, Cyndie Brown. *Standing*: Elaine Emery, Carol Orbison, Nancy Carr, Gwyn Foster, Mary Jane LeVan, Joanne Ward.

(On Floor) L-R: Mary Taliak, Jean Scott, Judy English, Elise Linder. *(Seated) L-R*: Diane Carlson, Gail Meyer, Mary Edwards, Anne Sawyer, Ann Bryan, Robin Alexander, Cindy Grant, Marcia Lott, Sally Ensley.

Crossed Keys

The Crossed Keys honors junior women who have been of outstanding service to the campus. Members are tapped in the spring of their sophomore year. Their main service to the campus is to serve as hostesses for campus visitors.

Phi Society

Phi Society is the scholastic honorary for freshmen. The society was founded at Denison in 1926. To qualify a student must have earned 112 grade-points in his freshman year which is between an A and a B scholastic average.

First Row: Linda Voorhis, Judy Babcock, Joyce Leader, Mary Worman, Nancy Edwards, Sally Novotny, Carleton Jones, Marty Burns. *Second Row*: Gordon Boals, Scott Whitlock, Liz Logan, John Bailey, Sue Simons, Joanne Todd, Fritzie Harris, Beverly Welles, Claudia Kent, Debbie Klopp. *Third Row*: John Gall, Roberta Stoddard, Sue McKenzie, Judy Corwin, Sue Fowler, Ursula Wagener, Edith Bruce, Patty Bouic. *Fourth Row*: Robert Merriam, Dave Price, John Barrett, Eleanor Parks, Bonnie Kersker, Sally Henry, Marcia Macey. *Fifth Row*: Jane Trexler, Robert Jeanne, Jim Overfield, Virginia Kramer, Martha Reuss, Elaine Edwards.

First Row: Tom McCombs, Fred Haines. *Second Row*: Jim Funaro, Walt Thomson, Arvilla Brewer, Bill Wilken. *Third Row*: Chuck Ekstrom, Chris Cooper, Nickie Nicholson, Joyce Leader, Caralyn Peterson, Jane England, Joanne Kunz.

Pi Delta Epsilon

Denison's chapter of Pi Delta Epsilon, organized in 1928, recognizes those students who contribute to the campus publications such as the yearbook and the newspaper. This collegiate journalism fraternity helps maintain high standards in college journalism on the Denison campus. President this year is James Funaro.

Franco-Calliopean Society

The Franco-Calliopean Literary Society honors students with interest in literature and outstanding ability in creative writing. Led by President John Hand, the group meets several times a month to discuss literary topics which will broaden their range of interest, increase their critical skill, and develop their talents.

First Row: Carolyn Colley, Barbara Huestis, John Hand, Janet Tallman, Cynthia Grant. *Second Row*: Jean McAlpine, Carol Timblin, Lynn Whipple, Joyce Leader, William Anthiel. *Third Row*: Judy Corwin, Arvilla Brewer, Anne Sawyer, Robert Kay.

Seated: Lucy Newman, Karen Klotz, Barbara Crowell, Sue Ellen Hunt, Elna Henry, Julie Everitt, Frank Headley. *Standing*: John Dudley, Pete Ruger, Joe McMahon, Doug Wrightsel, Dr. Wirt.

Pi Sigma Alpha

Pi Sigma Alpha, the national political science honorary, seeks to promote interest and scholarship in the field of government and politics.

Phi Alpha Theta, the national honor society in history, was founder in 1921 and installed at Denison in 1928. This year Dick Perkins served as president.

Phi Alpha Theta

First Row: Lillian Watanabe, Dr. Wallace Chessman, Park Huber, Robert Armstrong, *Second Row*: Karen Gustafson, Nickie Nicholson, Tish Green, Il-koo Yonn, Mike Walling, *Third Row*: Kathy Briggs, Edward Todd, Joann Garwood, Dick Perkins, Sue Baker, Letty Bryce, *Fourth Row*: Dr. John Huckaby, Brenda Dean, Sally Ensley, William Monter, Cindy Brown, Sharon Steberl, Pamela Maky, Carol Brewster, Craig Allen, Dan Book.

First Row: Jane Baldwin, Pat Schad, Barb Furin, Pam Maky, Linda Holbrook, Lillian Watanabe, *Second Row:* Mary Jane LeVan, Lynne Collins, Judy Russell, Sue Baker, Eunice Nicholson, Dr. Carter, Jamie Bingham, Ann Tuttle, Jan Tallman, Beth Miller.

Kappa Delta Pi

The purpose of Kappa Delta Pi, education honorary, is to encourage high professional, intellectual, and personal standards, and to recognize outstanding contributions to education.

Alpha Epsilon Delta

Alpha Epsilon Delta, the pre-med honorary, was founded in 1926 and installed at Denison in 1950. To qualify a student must have completed three semesters of pre-medical work with a general average of 80 percent. He must also rank in the upper-third of his class and an average of 80 percent in the sciences.

First Row: Hunter Hansfield, William Crawford, Harvery Staton, Bob Irwin. *Second Row:* Robbie Helfrich, Nick Rogers, John Krebs, *Third Row:* Dave Millett, Jim Mollenkamp, Barb Bridgman, Karen Williams, Jeff Wardwell, Sue Schutte, Dr. Harry Truman, *Fourth Row:* Dr. G. D. Morgan, Dr. G. R. Norris, John Baker, Bill McCormick.

First Row: Barb Furin, Skip Schaeffer, Elise Linder, Jean Ludwig, Ellen Hussong, Anne Hudson, Carolyn Clark, Judy Jones, Amy Walters. *Second Row*: Sally Hundley, Judy Russell, Carol Heinze, Diane Sekura, Bill Wilken, Jamie Bingham, Beth Miller, Mary McAllister, Dr. Hirshler, Karen Williams, Barbara Haupt.

Delta Phi Alpha

Delta Phi Alpha, the national German honorary, was founded in 1929 and installed at Denison in 1952. This year Jamie Bingham served as president, Vice president was Judy Jones and treasurer, John Drake.

Pi Delta Phi

To qualify for Pi Delta Phi a student must have a B average in French and a cumulative average of at least B-.

Left to right: Kay Cushman, Mary McAllister, Karen Lindgren, Jane Baldwin, Dr. Emont, Caralyn Peterson, Anne Evans.

First Row: Suze Lindsay, Sue Shirk, Dr. Steele. *Second Row*: Barb Howie, Ann Butler, Elinor Adick, Carol Jenter, *Third Row*: Nan Segebarth, Jean Ludwig, Ann Tuttle, Linnda Price, Don Littlefield, Sally Novotny, Marsha Luke.

Sigma Delta Pi

The national Spanish honorary, Sigma Delta Pi, was founded in 1919 and installed on Denison's campus in 1931. The honorary sponsors a table once a week for Spanish conversation in the college dining hall.

Eta Sigma Phi

The duties of Eta Sigma Phi, the classical language honorary, are to further the spirit of cooperation and good will among members of the classical language department, to stimulate interest in the study of the classics, and to increase their knowledge of the art and literature of ancient Greece and Rome.

First Row: Marcia McMahon, Dr. Dean, Marcia Lott, *Second Row*: Tad Shipman, Ginger Lidbetter, Marty Reuss, Nancy Skinner, Ann Tuttle, Donn Wright, *Third Row*: Susan Shout, Jan Wydom, Marcia Sayre, Corinne Westcott, Nancy Rickards, Hammy Schirmer.

First Row: Virginia Kramer, Nancy Records, Lynne Collins, Donelda Lane, *Second Row*: Ed Day, Mary Ellen Boyd, Lynne Ronson, Chryss Vostandjoglou, Jackie Hay, *Third Row*: Diane Liehner, Bill Mobley, John Martin, Stan Collyer, Bob Slivka.

Psi Chi

Psi Chi, the psychology honorary, elects associate members twice a year and taps active members in the Spring. The honorary was founded in 1929 and installed at Denison in 1946. The co-presidents this year were Mary Ellen Boyd and Edwin Day.

Denison Chemical Society

Denison Chemical Society is the local chemistry honorary. It was formed as a departmental club in 1909, but in 1959 it became an honorary. The Society provides the Freshman Chemistry prize.

First Row: Dr. D. R. Spessard, William Crawford, Skip Amburn, *Second Row*: Karen Williams, Diane Sekura, Bob Irwin, Loring Helfrich, Bill McCormick.

Seated: Cathy Thompson, Susan Zeiss, Liz Surbeck, Betsy Chamberlain, Sally Henry, Patty Bouic, Molly Moore, Anita Yanke, Cynthia Wollaeger, *Standing*: Rosanna Moore, John Hand, Virginia Piersol, James Grimes, Mrs. Campbell, Nancy Taft, Laurel Toth, Carol McKnight, DeeDee Gibbs.

Alpha Rho Tau

The duties of Alpha Rho Tau, the local art honorary, are to sponsor art exhibits and promote an interest in art on the campus and in the community. The officers this year were Nancy Taft and Dee Dee Gibbs.

Tau Kappa Alpha

The honor society in forensics, Tau Kappa Alpha, was founded in 1908 and installed at Denison in 1924. To qualify, a student must participate in debate and speech activities.

Tom Mehnert, Jane Shumaker, Mr. William Dresser, Mr. William Hall, John Lowe.

First Row: Donelda Lane, Cynthia Brown, Beth Marschke, Carol Maxwell, Claire Henshaw, Pat Strickler, Panny Mitchell, Nancy Ellen Fitch, Elizabeth Kieffer. *Second Row*: Jan Wydom, Beth Miller, Jo Carole MacKay, Leila Bunnell, Barbara Reisner, Ruth Cusworth, Linda Holbrook, Susan Gavel. *Third Row*: Nancy Bradley, Georgia Boscher, Barbara Daines, Linda Voorhis, Marcia Lott, Sissy Wood, Nancy Hardacre.

Lambda Mu

To qualify for membership in Lambda Mu, the local women's music honorary, a student must have a grade average of 2.8 and an outstanding interest and participation in musical activities. The members usher at the Granville Festival Association concerts and sponsor a tea for all music students.

Mu Sigma

Mu Sigma, the local men's music honorary, is composed of men who have made outstanding contributions to campus musical organizations. Mu Sigma sponsors the annual interfraternity song contest held on Mother's Day weekend.

First Row: John Kuhner, Wayne Wentzel, John Barrett, Neil Abbott, Chris Bach, Edward Kirk, Warren Knapp, Les Gedney, *Second Row*: Gordon Rheinstrom, Bill Zimmers, Fred Haines, Wally Richardson, *Third Row*: Geoffrey Leake, Dave Reese, Bruce Burrows, Bob Slivka, Dave Millett, Jeff Allen.

First Row: Jim Easton, Dave Millett, Jim Chaney, Dave Buzzard, Lynne Laws, Joanne Todd, Steve Purdy, *Second Row*: Rodger Bickerstaff, William L. Hall, Don Stickler, Sherman Hinson, Jim Zimmerman, Cathy Stevens, *Third Row*: Bob Gray, Lew Cook, Tom Warnock, Andy Hopkins, Gordon Boals.

Rho Beta Chi

Rho Beta Chi, the local Radio Broadcasting Honorary, is made up of students who have shown interest and ability in the fields of radio and through their work on WDUB, the campus radio station.

Air Honor Society

Air Honor Society, the local Military Honorary, was formed in 1954 and membership is limited to outstanding candidates. Qualifications include scholastic achievement, leadership, and activities on campus as well as in the Air Force R. O. T. C.

First Row: Edward Shipman, Donn Wright, Rogers Bickerstaff, Alan Scheaffer, *Second Row*: Tom Staab, Robert Jeanne, John Bailey.

Seated: Donna Brown, Geoffry Fishburn, Joanne Ward, Arnold Popsfsky, Diana Parker, Bob Armstrong, Jean Wiley, Hank Sparks, *Standing*: John Shuck, Joan Kiess.

Masquers

Masquers, the local theater arts honorary, chooses its members from the ranks of the University Players. They must have had 500 hours of participation in theatrical activities and at least 25 hours work backstage.

University Players

University Players, the local theatre arts service honorary, was formed in 1938. The members have put in 100 hours of participation in theatrical activities, including 25 hours backstage and work on two theatrical productions.

First Row: John Schuck, Susan McFerren, Caroline Tate, Helen Kinnamon, *Second Row*: Joan Harrington, Bob Armstrong, Arnold Popofsky, Tappan Holt, Diana Parker, *Third Row*: Sue Hessel, Bill Zimmers, Geoffrey Fishburn, Jean Wiley, Jamie O'Connor, Jon Reynolds, Jarrett Glick, Donna Brown, Jeff Norman, Jonie Kiess, Julie Chandler, John Kuhner, Joanne Ward, Jean Montgomery, Hank Sparks.

Activities

DRAMA

PUBLICATIONS

MUSIC

CLUBS

Theater

Denison is noted for its outstanding theater department. The University theater presents four productions each year. Shakespeare's *A Midsummer Night's Dream* was staged for Fathers' Day Weekend and in the Spring the mothers were entertained by Gilbert and Sullivan's operetta, *Yeoman of the Guard. Yeoman of the Guard* marked the last of a series of very successful productions at Denison featuring John Schuck. In addition to the University productions, Seniors direct four plays a year. Denison Summer Theater productions are widely known in the Granville-Columbus area.

Doug Lamb, Helen Brown and Barry Meeker in a scene from *Idiot's Delight.*

Joanie Kiess, student director, explains a difficult step to one of the dancers, Julie Green, at a rehearsal for *Idiot's Delight.*

Ed Wright coaches on the side, while John Davidson, Alix Roterus, and Jon Reynolds do impromptu acting.

Standing: Cathy Stevens, station manager. *First Row*: James Chaney, maintenance engineer; David Buzzard, assistant station manager; Joanne Todd, head record librarian; John Carlile, business manager; William Marshall, co-publicity director; Cynthia Husted, co-publicity director. *Second Row*: Sherman Hinson; Wm. Kramer, assistant program director; Anne Seymour, traffic director; Suze Lindsay, program director; Hugh Duffield, sales manager; Andy Hopkins; Tom Warnock.

WDUB

The Denison University Radio Station, WDUB started to broadcast on FM in February of this year. This allowed the station to have a larger broadcasting range beyond the campus area. Students volunteer to work on the various staffs under the supervision of the executive staff. The station sponsors a local broadcasting honorary, Rho Beta Chi. Members of the station who work the required number of hours are tapped for membership in the Spring.

Tom Warnock, James Chaney

Anne Seymour, Dave Buzzard, Cathy Stevens, John Carlile.

DCA Cabinet: *Left to Right*: David Gibbons, Executive Secretary; Elise Linder, YW Representative; Brenna Hafer, Secretary; David Pettus, Treasurer; Karen Anderson, Co-President; Craig Allen, Co-President; Dave Berger, YM Representative; Jack Meeks, Co-Vice President; Carol Brewster, Co-Vice President.

Denison Christian Association

The purpose of DCA is open fellowship, dedicated to an examination of the Christian faith and an involvement in it. Opportunities for personal growth are provided through worship, free exchange of ideas, and responsible participation in campus and community activities. DCA sponsors two important events on the Denison calendar. One is the Life In Focus program, during which an outstanding Christian leader speaks to the student body at Convocation and Chapel. The second event is Bonds of Friendship week. This campus-wide fund collects money for various worthy charities and service funds.

Life In Focus Committee: *First Row*: Tom Donahue, Dick Finger, Dick Tucker, O. Walter Wagner, Elaine Harwood, *Second Row*: Dave Regester, Rev. Gibbons, Carol Maxwell, Robin Alexander.

Officers: Donn Wright, Robert Irwin, Bruce Powell.

Independent Men and Women

Officers: Enid Larimer, Nancy DuVze, Eleanor Parks.

DENISONIAN

The Denisonian, a weekly student publication, serves as the voice of the Denison community. Although it prints typical news items and important announcements, this paper has also become a sounding-board for the many diverse opinions which inevitably appear when a controversial topic is introduced on the campus. In following a policy of non-partisanship, *The Denisonian* allows both sides of a question to be expressed. Besides presenting this intellectual appearance, this publication keeps a running account of the various social events and pinnings. In order to allow more people to participate in the management of a newspaper, two teams of editors were appointed for each semester this year. Another change of policy involved the abolishment of co-editorships. This was designed to institute a more unified and distinct chain of command. *The Denisonian* is not new to this campus as it was first founded in 1857 as a literary newspaper.

First Semester Editors: Arvilla Brewer, Tom Mc Combs, Phil Behr.

First Semester Office Staff: Hugh Mc Creary, Judy Russell, Caralyn Peterson, Jane England, Iris Sebastian.

First Semester Writing Staff. First Row: Linda Lusin, Pete Jackson, Joyce Leader. *Second Row*: Jeff Jontzen, Andy Rowe, R. Kithil, Sherman Hinson.

Writing Editors: Walt Thomson, Tom Kornmesser, Liz Logan, Carolyn Lindekugel, Hugh McCreary.

Jack Smith, advertising manager; Lee Mortimer, business manager.

First Row: Pete Jackson, Walt Thomson, Lee Mortimer, Phil Behr, Arvilla Brewer, Tom McCombs, Tom Kornmesser. *Second Row*: Judy Russell, Hugh McCreary, Jane England, Liz Logan, Carolyn Lindekugel, Deanna Derr, Iris Sebastian, Caralyn Peterson. *Third Row*: Andy Rowe, Hank Williams, Sherman Hinson, Chester Babcock.

Seated: Bill Wilken and Joanne Kunz, Co-Editors; *Standing*: Fred Haines, Business Manager.

ADYTUM

The Adytum was founded in 1882. On this anniversary of its eightieth year in publication, a definition of the word Adytum is called for. Have you ever been asked, "What does Adytum mean?" We probably all have, but how many of us have been able to reply with the correct answer? Many a rushee has undoubtedly been given various definitions of the word. Adytum means a place for hidden and mysterious things. It has been said that the Greeks had a word for it — we borrowed a word of theirs — Adytum — and have used it, with all it signifies to each of us, for the last eighty years.

Susan Duck, Art Editor; Jane Shumaker, Photography Editor; Claudia Kent, Copy Editor; Bill Malloy, Sports Editor.

Photography Staff, Seated: Debby Moslander, Patsy Ross. *Standing*: Nancy Segebarth; Austin Smith; Melinda Wardwell; Jeff Jontzen; Marilyn Preis.

Copy Staff, Seated: Dana Douglas, Diane Sekura, Linda Meredith, Sherry Umbel. *Standing*: Deanna Derr, Margee Eales, Ann Riblet, Linda Fike, Carolyn Colley.

Norman Wolfe, *Adytum Photographer*

Art Staff Alice Smith, Mariana Ross, Alice Coombs, Bev Erbacher.

First Row: Janet Tallman, Kathy McComb, *Second Row*: Jim Kennedy, Chris Cooper, Cathy Thompson, Jim Funaro.

Exile

Exile is published semi-annually by Denison students. The magazine encourages original student writing. Any student may submit fiction or nonfictional prose or poetry, and the best entries are selected for the magazine.

Daily News Brief

The Daily News Brief keeps the student informed, who may be too busy to read the newspaper. Every morning the news brief is posted in class buildings and dorms. It contains the important National, International, and local events of which we should be aware.

Mike Glaser, Dick Tucker, Gary Goldberg, Bill Marshall, Gordon Boals.

Outlook

Outlook is DCA's journal containing ideas, news and opinions in which the Christian perspective finds expression. Analytical and creative writings by students and faculty is also included.

Chuck Ekstrom,
Connie Walck.

Cheerleaders

First Row: Diane Fishel, Sharon Troxel, Gail Meyer, Theo Betjemann. *Second Row*: Julie Hunsberger, Mary Edwards, Captain, Lee Casey, Judy English.

'D' Association

First Row: Brian McCarthy, Jim Irwin, Norm Westerhold, Dick Moser, Jeff Keeler, John Parrish, Bill Mobley, Tom Ross. *Second Row*: Dan Swartz, Bob Henninger, Bill Marks, Dave King, Jeff Nicholls, Sy Nelson, Robb Bartholomew, Jerry Zolman, Dave Graff. *Third Row*: Ady Babcock, Al Slicker, Steve Kesselring, Jim Thorne, Ray Ferris, Lee Schilling, Joe Lewis, John Amrine. *Fourth Row*: Scott Smith, Mike Eisner, Bill Dixon, Jack Wilson, Tom Dreschsel, Jim Oelschlager, Frank Schembs.

Concert Choir

DALE K. MOORE, *Conductor*

The Denison Concert Choir is composed of 89 members selected for their exceptional vocal talent. The Choir presents two major performances a year. The fifty-sixth presentation of Handel's *Messiah* was performed in Swasey Chapel this year on December 10, 1961. In the Spring the Choir performed Mozart's C Minor Mass. Dale K. Moore, director of the Denison Conservatory of Music, conducts both the Concert Choir and the Chapel Choir. On October 25, 1961 Mr. Moore was guest soloist at the opening of the American branch of the International Hugo Wolf Society at the Goethe House, German Cultural Center in New York. Mr. Moore studied music at the University of Kansas and at Mozarteum, Salsburg, Austria, on a Fulbright scholarship.

Madrigal Singers

First Row: Mary Lind, Elaine Harwood, Linda Holbrook, Cathy Thompson, Beth Marschke, Fredrica Harris, Laurie Painter, Virginia Piersol, *Second Row*: Jeff Allen, Wayne Wentzel, Ron Phillips, Geoffrey Leake, Bruce Burrows, Leila, Bunnell, Janet Wydom, Ruth Anne Reynolds, Director, Mr. William Osborne.

Denison String Quartet

Elizabeth Kieffer, Fredel Kramer, Marcia Lott, Bill Wiley

(In mirror) L-R: Nancy Skinner, Betsy Kraus, Connie Walck, Joan Ware, Dorinda Bolton, Sue McFerren, Susan Libby, Susan Forbes.

Dance Club

The Dance Club is a modern dance organization directed by Mrs. Virginia Northrup. They meet weekly in order to practice steps and learn new ones. This year the main objective was the perfection of a Spring Concert that was given on Mother's Weekend. Members must be auditioned and are chosen on the basis of experience and interest in the art of expression through dance.

WRA

The Woman's Recreation Association is a group whose purpose is to provide various sports, dancing and recreational activities through which Denison women may develop their athletic skills and leadership potentialities. To be eligible for membership a woman must meet the requirements for the WRA check system. This year, in addition to the usual program of the intramural sports activities. WRA sponsored a "Play Day" for Licking County high schools.

(Seated) L-R: June Johnson; Sue Rice; Dee Dee Smith; Ruth Todd; Ellen Guest; Judy Brunhouse; Jean Scott; Jerilyn Payne; Mary McAllister. *(Standing) L-R:* Janet Old; Joanne Todd; Mattie Ross; Sue Gowing; Liz Lewis; Carol Heinze.

In Foreground: Nancy Thiele, *First Row*: Judy Embree, Lynne Ronson, Lucia Scully, Christine Ernst, Betsy Ross, *Second Row*: Betsy Deemer, Terry Nellis, Dyanne Adams, Luanne Nelson, *Third Row*: George Quay, Dick Jones, Jill Gerry, Sally Baldwin.

Psychology Club

Based on a series of visiting lectures supplemented by educational films, the Psychology Club offers to all interested students an introduction to various schools of psychological thought not offered in the Denison curriculum. Discussion of opinions and reactions follow each instructional program. The people who were elected to offices for last year were David Skeen, President; Mary Ellen Boyd, Treasurer; Donelda Lane, Secretary.

Sociology Club

The Sociology Club, which was formed in 1959, is open to all students and faculty members interested in this field. During the meetings, the members examine and discuss topics of sociological interest. The club also sponsors visiting lecturers, field trips and student research.

L-R: John Morgan, Richard Seale, Phil Palmer, Craig Haurand, Judy Powell, Claire Henshaw, George West, Patty Palmer, Gene Morton, Mary Ann Ewert, Robert Jeanne, David Wise, Robert Slivka, Fred McConnaughey, Carter Buckley, Bonnie Smith, Bill Garnett.

Biological Society

Formed in 1958, the Denison Biological Society is open to all students who show an interest in natural sciences. Field trips and lectures form a part of the club's activities. The officers this year were Eugene Morton, President; Mary Ann Ewert, Vice-President; and Patty Palmer, Secretary-Treasurer.

French Club

To be eligible for membership in French Club, a student must show an interest in French conversation. Meetings serve the purpose of giving members the chance to practice and improve their French conversation. Members learn French customs, songs and games. The club is sponsored by the French honorary.

First Row: Karen Gustafson, Kay Beth Bartoletti, Judy Capers, Anita Jones, Edie Bruce, Camilla Serviss, Jane Baldwin, Nancy Mueller. *Second Row*: Karen Lindgren, Susan Shirk, Ann Butler, Mary McAllister. *Third Row*: Anne Evans, Gay LeCraw, Martha Tuttle, Judy Brundage, Caralyn Peterson, Sue Edwards. *Fourth Row*: Marcia Macey, Kay Cushman, Dixie Johnson, Mary McLaury, Linda Meredith. *Fifth Row*: Janet Davies, Debbie Moslander, Anne Seymour, Don Littlefield, Margaret Padelford, Lynne Collins. *Along Wall*: Christian Dolin, Barbara Reisner, Pat Ellison, Mary Worman, Eleanor Parks, Ruth Wehling, Carol Schuemann, Dr. Jonaitis, Barb Huestis, Janet Old, Marcia Sayre, Dr. Secor.

First Row: Jane Baldwin, Regina Hunter, Claudia Kent, Marilyn Otte, Mansoor Waljee, Suzanne Stouffer. *Second Row*: Pat Schad, Mary Meadowcroft, Joe Lewis, Bruce Powell, Clifford Todd, Nancy Grosick, Helen Shadduck, Dr. C. Kato.

Math Club

The Math Club is open to all students interested in the study and application of mathematics. Members meet once a month for discussions and lectures by faculty members, outside speakers, and students. The club also sponsors a field trip and a yearly picnic.

American Chemical Society

The American Chemical Society, formed in 1958, is open to all chemistry majors. It gives these students the opportunity to become acquainted with professional chemistry, to secure experience in preparing and presenting technical material before a chemical audience, and to foster professional spirit and pride in chemistry among its members.

First Row: Diane Sekura, Bonnie Bosworth, Karen Williams. *Second Row*: Neil Abbott, Dr. John Brown, Dr. Bettinger, Dr. Dwight Spessard, Fred Haines, John Happy, Bob Irwin.

In Front of Table: Laurel Toth, Dr. R. Mahard. *In Back of Table*: Mary Lee Sturges, John Drake, Dr. C. Graham, George Miller, David Sharrits.

C. L. Herrick Geological Society

The Denison Geological Society was founded in 1907 in honor of Clarence L. Herrick. Its membership is composed of those geology majors who wish to promote interest in the fields of geology and geography beyond the classroom. The activities of this society include field trips and talks by members on various subjects.

First Row: Gene Stebbins, William Dresser, William Hall, Dr. Lionel Crocker, Barbara Uncapher, Robin Alexander. *Second Row*: John Lowe, Chuck Littlefield, Sue Rice, Nick Musuraca, Bob Morrison, James Nelson, Bob Gray, Harold Parker, Jeanie Woods, Cathy Stevens.

Speech Club

Speech Club is composed of members of the Denison University Speakers Bureau and other students interested in the field of speech. Various civic organizations in the Newark-Granville area invite the members to speak before their groups.

Left to Right: Fritzi Harris, Dr. Eric Hirshler, Marjorie Morgan, Mary Edwards, Dr. John Huckaby.

Inter-College Community Council

ICC is composed of four faculty members and four students appointed by the DCGA Senate. The council is concerned with problems arising from the administration of the Interracial and Foreign Student Exchange programs, and sponsoring programs to aid the foreign or exchange student on the Denison Campus.

Sports are

A feathered red Indian
shirt sleeved crowd in the sun
echoing speakers
pacing coaches in a pungent locker room
wicked wickets and thuds
a cracking gun down the lanes
feet up figure over a bar
chatter to pep up a pitcher
intramurals for a mural of cups —
stiffen, toughen, yet stay flexible . . .
sports are fun.

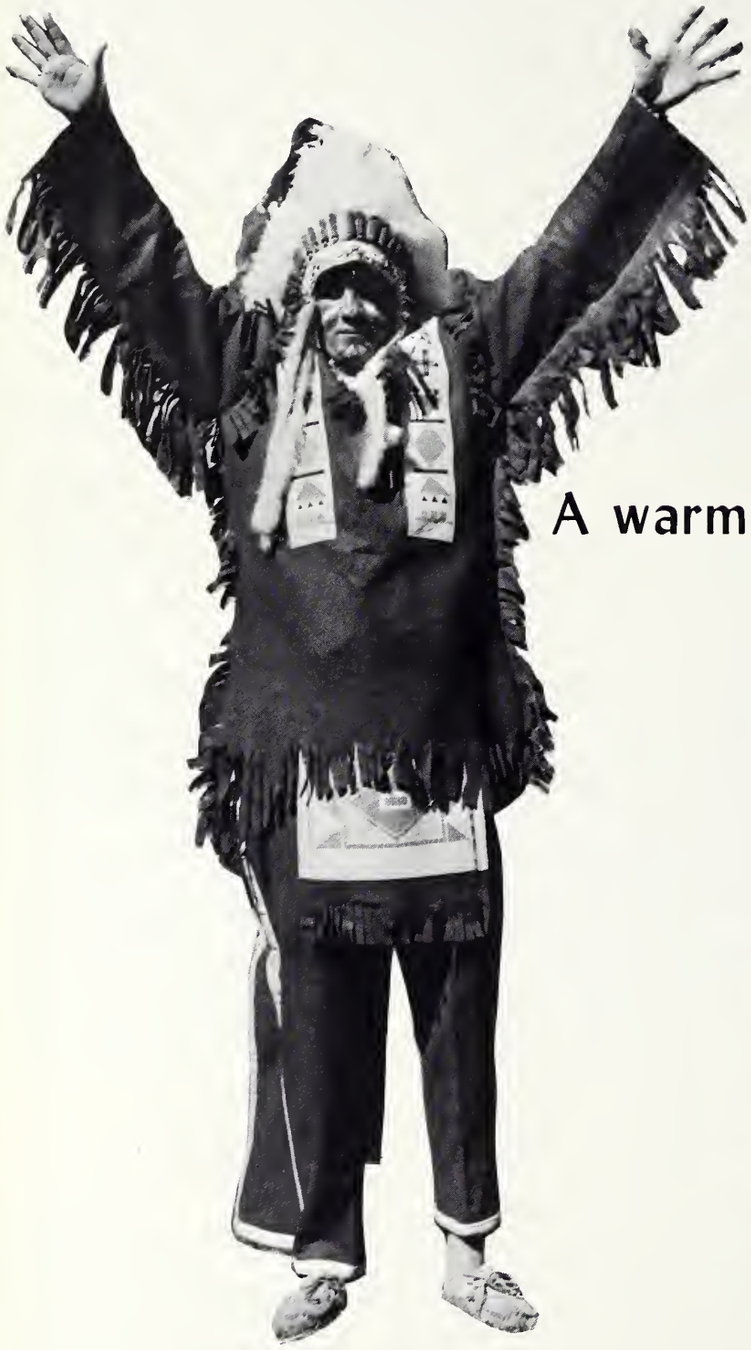

A warm fall afternoon.... a high spirit

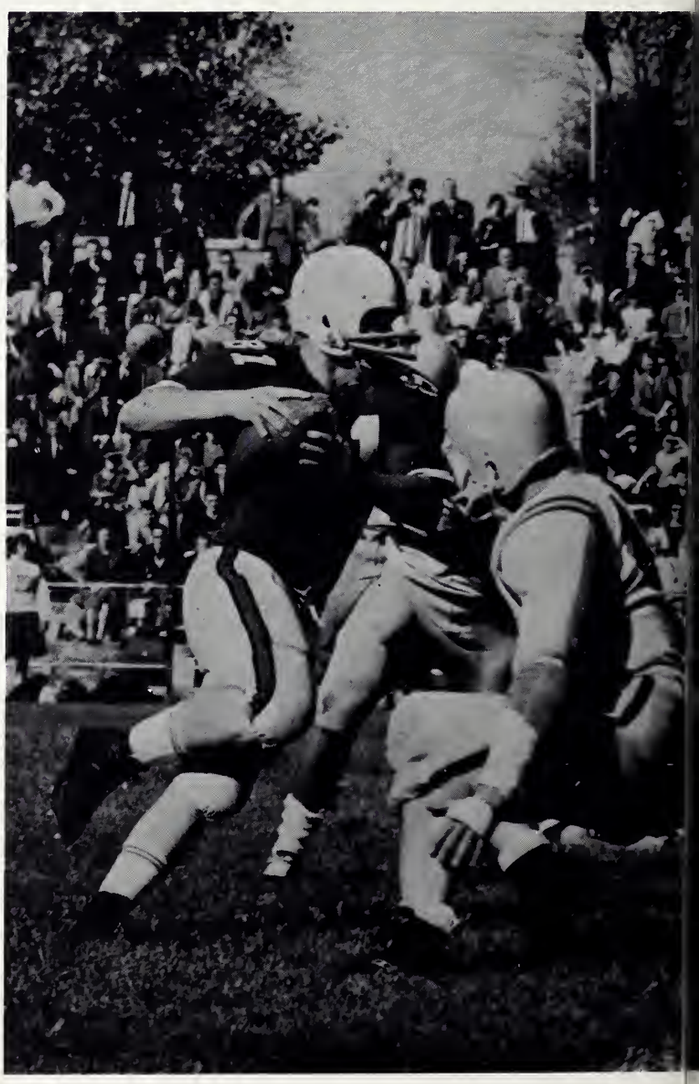

d crowd... and football

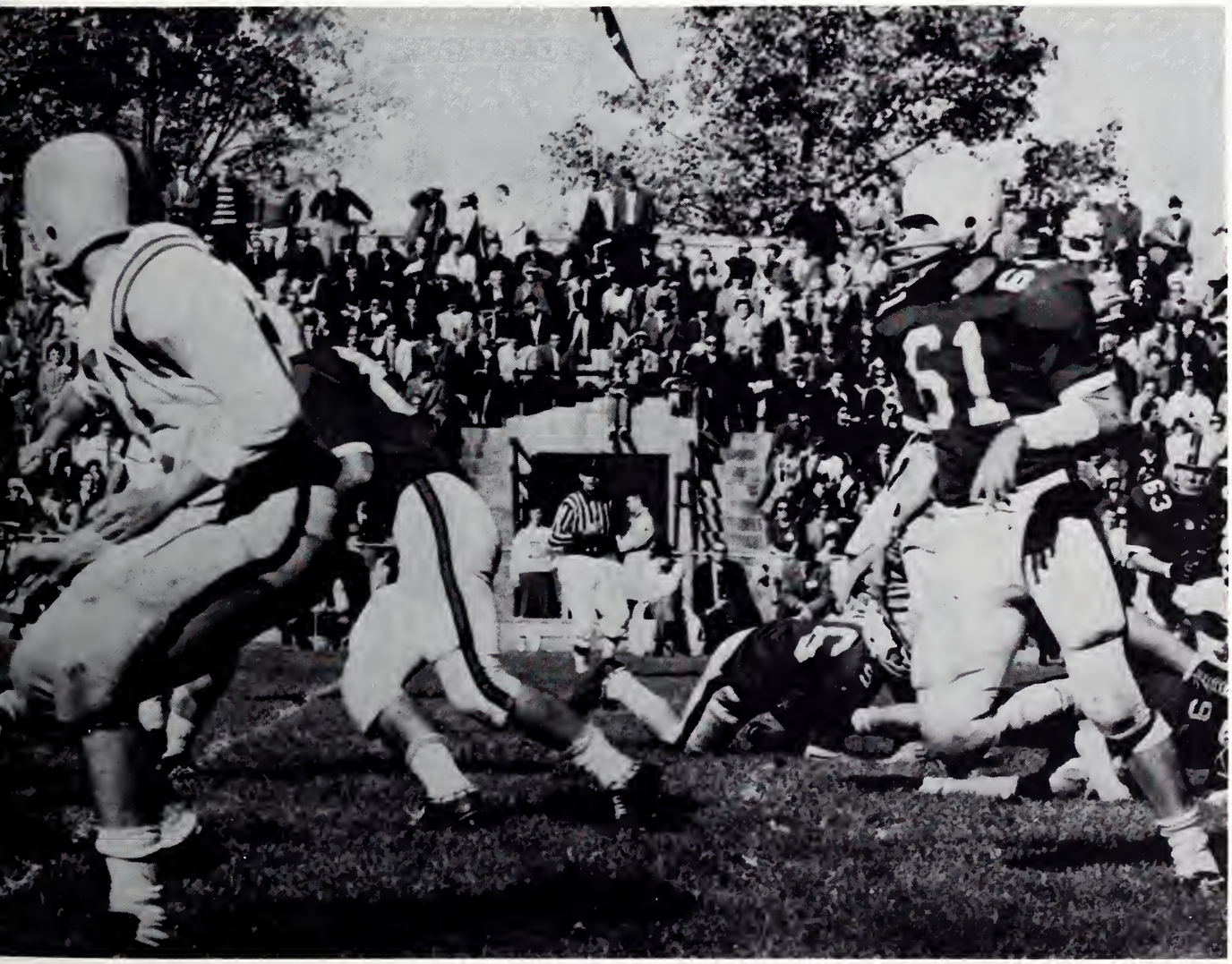

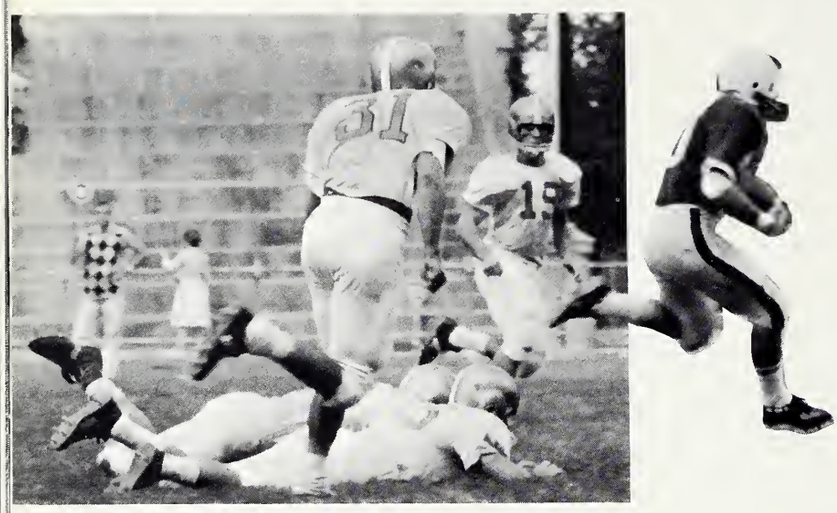

Nick's off to the races against Centre.

Three times winner

The 1961 edition of the Big Red will be remembered as the team that never gave up. Even though six out of nine games were lost, it must be remembered that three of the six losses occurred in the waning minutes of the fourth quarter. Proof of the team's ability was seen at the end of the season when three players: Al Slicker; Co-Captain Bill McCormack; and Bruce Levinsky were awarded All-Ohio Conference honors. The outstanding player awards included: Co-Captain Brent Osborn, most valuable player and most efficient offensive back; John Parrish, most efficient defensive back; Stan Kondracki, most efficient defensive lineman; Al Slicker, most efficient offensive lineman; and Bill Mobley, most improved player. The most efficient and most improved honors are the coveted Mike Gregory awards.

Steve Mehalic and John Parrish have been named to Co-Captain the 1962 Big Red football team which, from all indications, has great potential for a winning season.

Denny Fryzel carries against Wooster while Bruce Levinsky and John Parrish supply help.

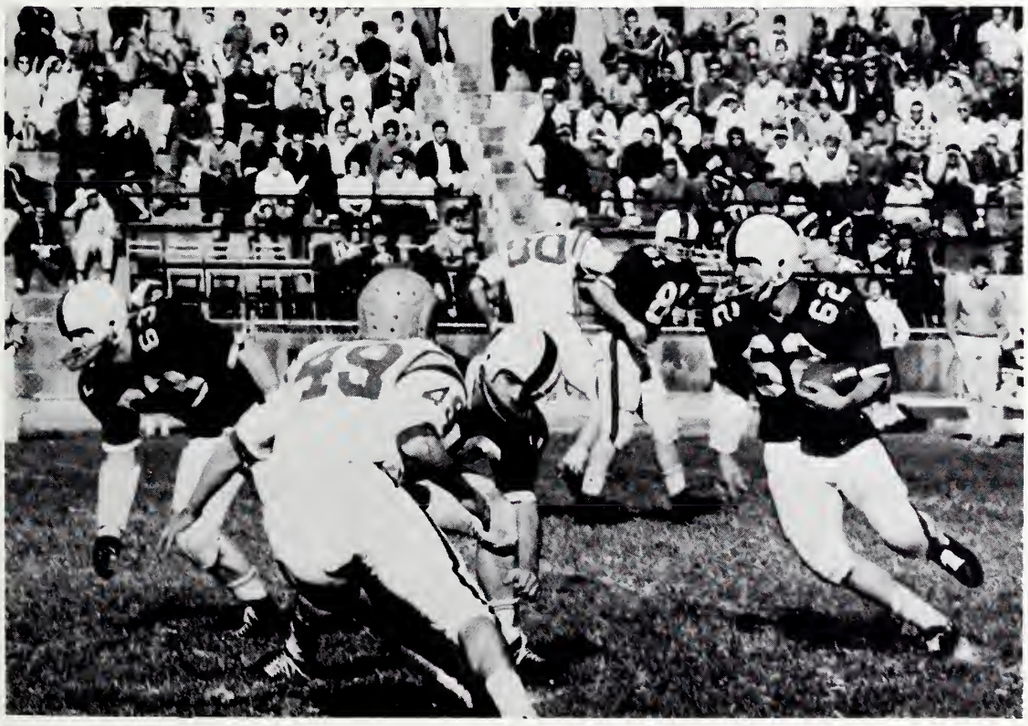

Bill Malloy and Nick Musuraca clear the way for Brent Osborn against Oberlin.

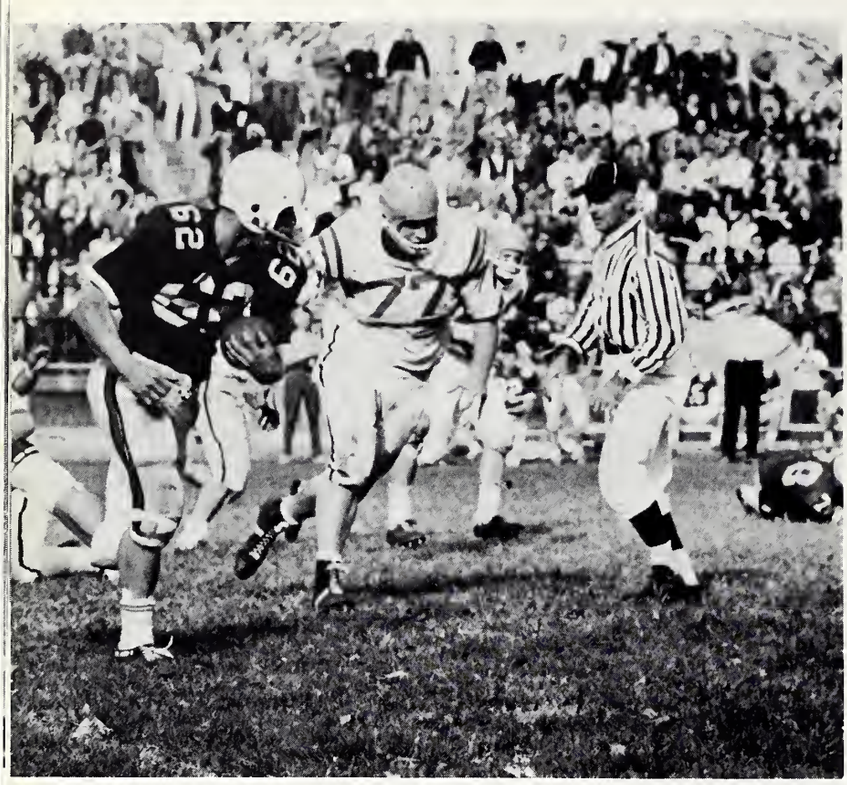

Osborn's off for another Big Red score against Oberlin.

Steve Simmons returns the kickoff.

The Big Red defense crushes a Heidelberg runner.

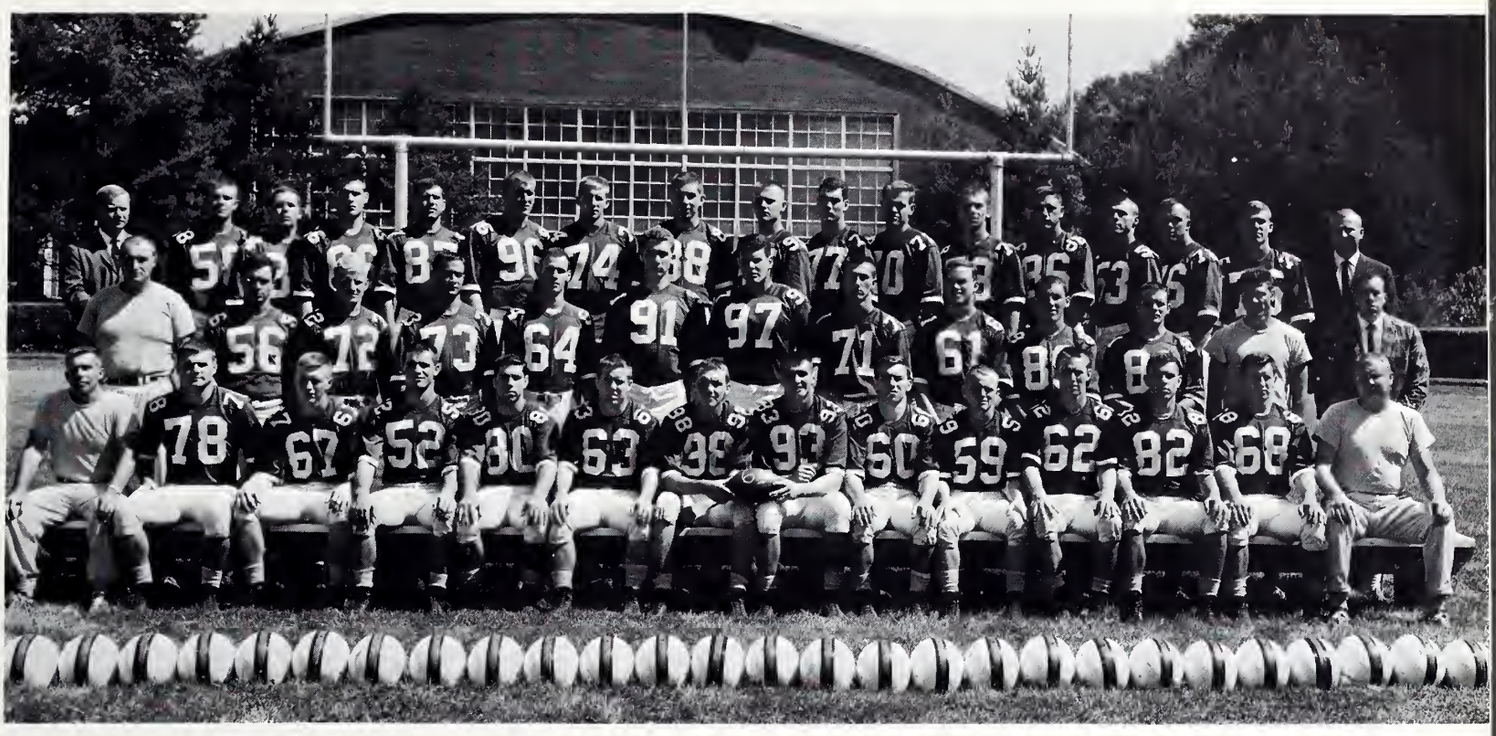

First Row: Backfield Coach Dick Scott, Bill Mobley, Jack R. Wilson, John Parrish, Nick Musuraca, Bill Malloy, Jerry Zolman, Bill McCormick Co-Captain, Al Slicker, Steve Simmons, Brent Osborn Co-Captain, Ron Witchey, Steve Mehalic, Head Coach Keith Piper. *Second Row*: Line Coach George Hill, Tony Biggio, Bob Knuti, Bruce Levinsky, Jim Long, Tom Klepfer, Mort Cook, Denny Fryzel, Bob Henninger, Bill Dixon, Jack A. Wilson, Backfield Coach Bob Shannon, Student Trainer Tom Ellinger. *Third Row*: Head Manager Dave Skeen, Dick Conrad, George Records, John Burke, Bill Wynn, Scott Smith, John Davis, Bruce Freeman, Stan Kondracki, San White, Pete Brown, Al Garson, Bill Giffin, Chuck O'Connell, Eric Munson, Dave Harris, Assistant Manager Jeff Leckie.

Denison__35	Centre College _____ 6
Denison__ 0	U. of Akron _____28
Denison__ 7	Muskingum College _13
Denison__ 0	College of Wooster __ 3
Denison__21	Mount Union College 20
Denison__ 7	Heidelberg College __35
Denison__ 0	Wittenberg U. _____26
Denison__35	Oberlin College ____10
Denison__ 0	Ohio Wesleyan U. __ 8

San White tries to break away against Wittenberg.

BASKETBALL 1961 -1962

The 1961-62 basketball season found the Big Red posting its first winning season in three years. Sparked by a number of returning veterans the hoopsters compiled a fine eleven wins and ten loss record. They stood nine and eight in the conference race. Of special interest is the fact that Denison ranked forty-third among all colleges in the nation on defense.

The team was led by sophomore standout Sy Nelson who was the recipient of the Gregory most-valuable-player award. Other starters and standouts were John Baker-Captain, Ken Foster, Cam Shuford and freshman center Jim Brown.

Scores

Denison____73	Wilmington College _____58
Denison____86	DePauw University _____82
Denison____53	Muskingum College _____71
Denison____51	Mount Union College ___47
Denison____62	Kenyon College _____49
Denison____54	Ohio Northern U. _____61
Denison____58	College of Wooster _____61
Denison____50	Akron University _____89
Denison____35	Ohio Wesleyan U. _____50
Denison____69	Otterbein College _____61
Denison____42	Wittenberg U. _____64
Denison____49	U. of Chicago _____58
Denison____63	Hiram College _____59
Denison____62	Oberlin College _____43
Denison____56	Ohio Wesleyan U. _____76
Denison____77	Capital University _____69
Denison____62	Kenyon College _____75
Denison____62	Heidelberg College _____49
Denison____47	Marietta College _____55

Ohio Conference Tournament

Denison____81	Kenyon College _____57
Denison____47	Wittenberg U. _____80

Captain John Baker drives through Ohio Wesleyan.

Sam Shuford moves past Ohio Wesleyan opponent.

Sy takes it in the eye! and they look for his contact lens.

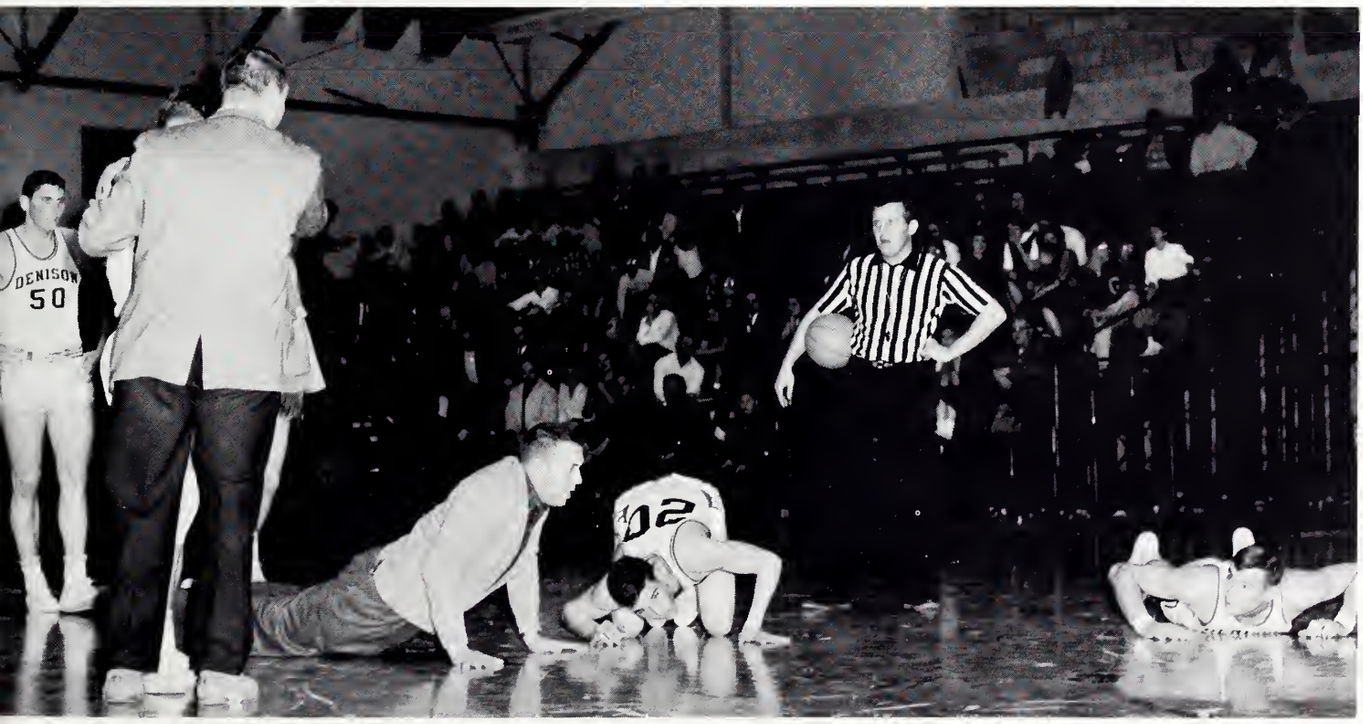

Cam Shuford all alone!

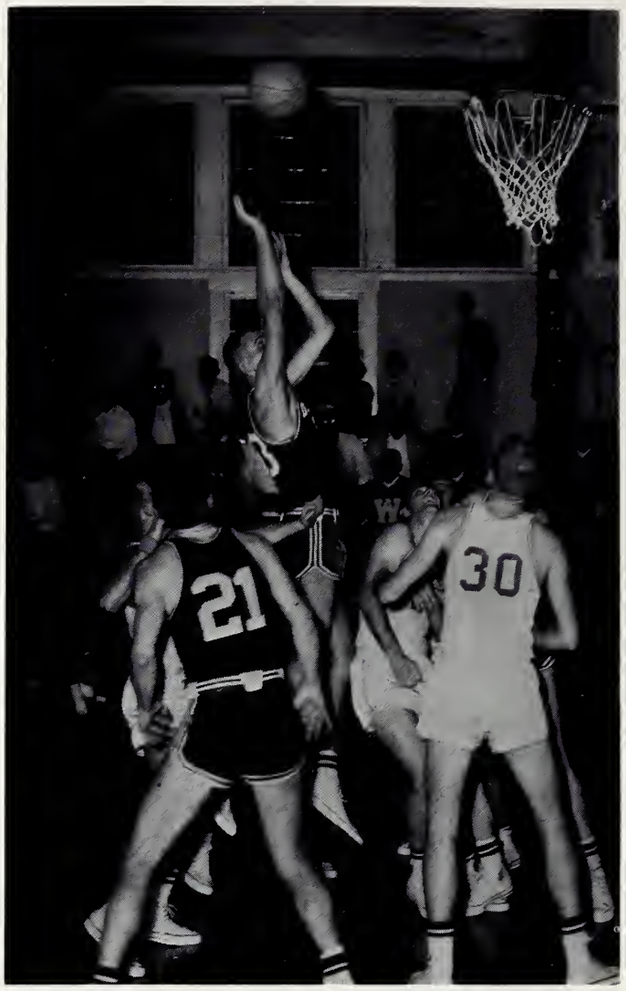

Jim Brown scores against Wilmington College.

The starting five . . . Sy Nelson, Cam Shuford. Standing: Coach Richard Scott, Captain John Baker, Ken Foster, Jim Brown.

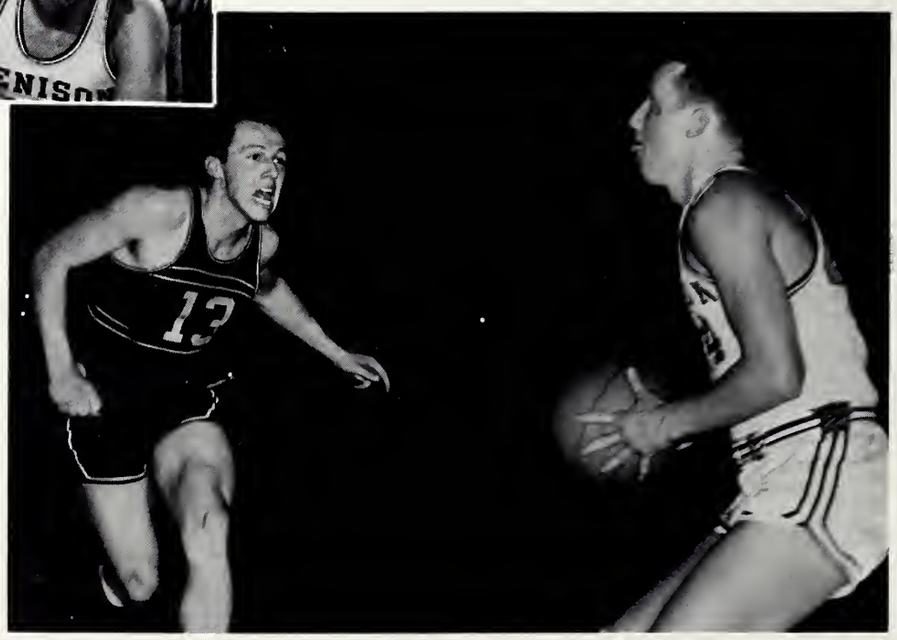

Jerry Brookbank fights off vain attempts of Heidelberg opponent.

First Row: Head Coach Richard Scott, Captain John Baker, Jim Eigensee, Scott Wallace, Cam Shuford, Jerry Brookbank, Bruce McClintock, Student Assistant Terry Parsons. *Second Row*: Assistant Coach George Hill, Sy Nelson, Tom Drechsel, Jim Brown, Rich Oviatt, John Gorman, Ken Foster.

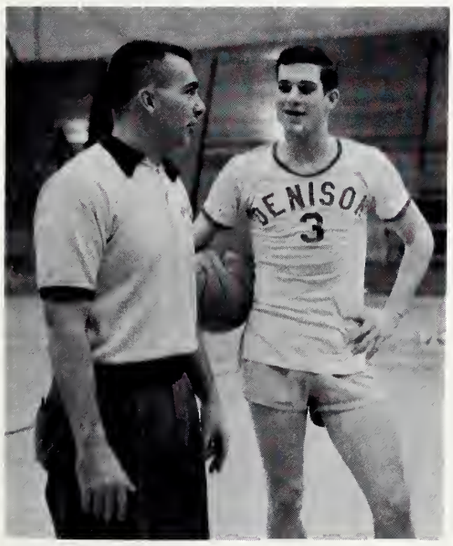

Coach Dick Scott — the last word!

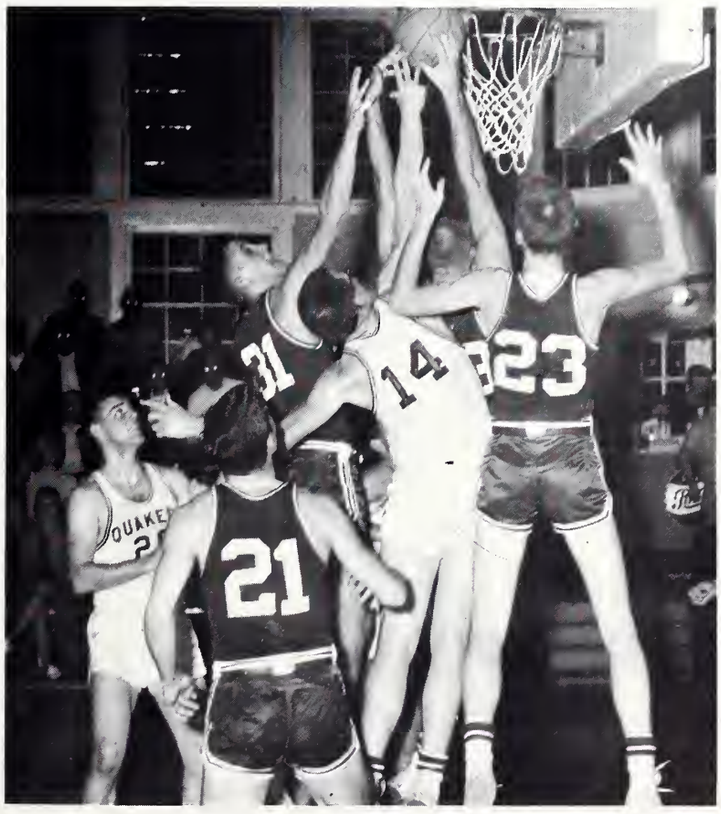

The Big Red machine in action vs Wilmington.

SOCCER

Co-Captains — Sparks and Cooley with Head Coach Lynn Doherty.

First Row: Dick Moser, Pete King, John Amrine, Jim Thorne, Dave Loving, Co-Captains Frank Cooley and Hank Sparks, Dave King, Mike Snyder, Jim Irwin, Rob Helfrich, Jeff Nicholls. *Second Row*: Paul Pottinger-trainer, John Hunting, Bill Kramer, John Cain, Cap Fowles, Brian Leiding, Andre Luvwezo, Doug Austin, Bill Remington, Bill Roberts, Chip Chamberlain, Pete Gustavson, Bill Marks, Ron Holtman, Ray Ferris, Vittorio Lowell. *Third Row*: Dick Kithil, Ned Druehl, Curt Matthews, Tom Park, Charles Harker, Doug Bruce, Hank Hunsberger, Toby Wilkinson, Penn Cobb, Ben Perks, Bob Shultz, Hank Hoyt, Bob De Marinis, Dave MacHarg, Kauko Aro, Coach Lynn Doherty.

Bill Roberts shoots for the Big Red.

Soccer: Won 7, Lost 4, Tied 1

Denison	0	Akron University	4
Denison	0	Slippery Rock College	3
Denison	2	Ohio University	4
Denison	6	Hiram College	0
Denison	4	Western Reserve U.	0
Denison	1	Kenyon College	0
Denison	3	College of Wooster	1
Denison	3	Ohio State U.	1
Denison	4	Dayton University	1
Denison	0	Ohio Wesleyan U.	0
Denison	5	Wilmington College	3
Denison	0	Oberlin College	5

Kneeling: John Slater, Steve Hood, Steve Harmon, Jay Reilly, Ferg Jansen, Tom Stewart, John Klein. *Standing*: Bill Carleton, Frank Krohn, John Osmond, Bob Keegan, Jim Rich, Mike Ferris, San White. *Missing*: Dave Loving.

ICE HOCKEY CLUB

Ice Hockey Club: Won 7, Lost 2

Denison	18	Ohio Northern U.	0
Denison	3	Fenn College	2
Denison	2	Ohio University	6
Denison	18	Kenyon College	2
Denison	3	Ohio State U.	0
Denison	2	Ohio University	7
Denison	3	Case University	1
Denison	7	Dayton University	4
Denison	6	Fenn College	2

Steve Harmon evades Kenyon man, John Slater circles for attack in background.

San White shoots at Kenyon goal.

WRESTLING

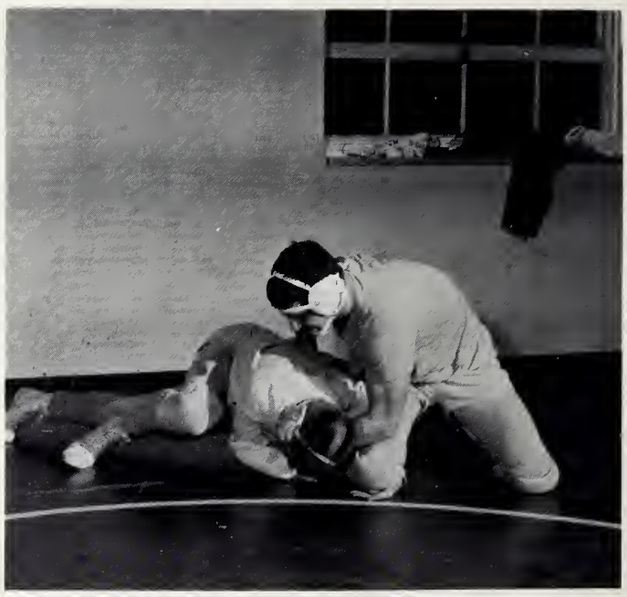

Wrestling is a relatively new sport at Denison, being re-instated in 1957. The Big Red ended the season with an excellent record of nine wins and two losses. This constituted a winning season for Coach Frank Martin's grapplers. Denison's losses were to Muskingum and Wooster, both by small margins.

In the Ohio Conference tournament, junior Rob Bartholomew took the 147 pound championship. Scott Smith, a freshman, took the runner-up spot in the heavyweight class. Steve Kesselring, a senior, placed third in the 130 pound class.

Scott Smith on top in Wittenberg match.

A Denison man applies pressure to his Cincinnatti opponent.

Wrestling: Won 9, Lost 2

Denison____21	Capital U. _____ 9
Denison____13	Muskingum College _____16
Denison____25	Oberlin College _____ 7
Denison____17	U. of Cincinnati _____11
Denison____27	Kenyon College _____ 3
Denison____33	Otterbein College _____ 5
Denison____19	Ohio Wesleyan U. _____ 8
Denison____15	Akron University _____ 9
Denison____16	Baldwin Wallace _____14
Denison____13	College of Wooster _____17
Denison____21	Wittenberg College _____ 8
	(Quadrangular)
Denison____61	Ohio University _____67
	Marshall College _____54
	Columbus YMCA _____12

First Row: Steve Clarke, Dave Graff, Bob Bartholomew, Vin Stouck, Captain Steve Kesselring, Dave Reese, John McClure, Biddle Morris. *Second Row*: Coach Frank Martin, Walt Christ, John Martin, Andy Musacchio, John Olt, Jon Burney, George Meibourn, Manager Hance Phillips. *Missing*: Dave Strecker, Scott Smith, Bill Malloy, Don McClave.

Vin Stouck pins his Otterbein man.

TRACK

Dave Merwin — winning the half mile against Kenyon.

Ron Witchey ties school record in high hurdles.

Barney King hands off to Steve Westrate as Denison's 880 relay team is victorious over Kenyon.

First Row: John Offenberg, Steve Purdy, Ned Young, Bill Spring, Dick Williams, Dave Merwin, Charles Campbell. *Second Row*: Joe Lewis, Ron Witchey, Tom Doan, Jerry Wischmeyer, Nick Zimmers, Barney King, Bruce Wolfe. *Third Row*: Gene Hutchinson, Roger Norton, Steve Westrate, Jim Oelschlager, Tom Ross, John McBride, Tom Ellinger, Coach Bob Shannon.

Track: Won 5, Lost 4

Denison	64	College of Wooster	63
Denison	32½	Ohio Wesleyan U.	94½
Denison	38	Mount Union College	79½
		Kenyon College	43½
Denison	72	Oberlin College	55
Denison	47	Muskingum College	80
Denison	43	Otterbein College	63
		Capital University	53½
Denison	78	Wittenberg College	49
Denison	68½	Kenyon College	57½
Denison	70½	Heidelberg College	57½

Ohio Conference Championships 8th of 14

Ron Witchey broad jumping.

Captain Brent Osborn, All Mid-West.

LACROSSE

Coach Rix N. Yard's stickmen turned in a fine ten wins and one loss record which was good enough to enable the Big Red to capture first place in the Mid-West Lacrosse Association for the second straight year. Also, their record was best in Section B which gave them a number one national ranking in that area. The fine team was captained by Brent Osborn who was also recipient of the most valuable player award. Leading scorers were Osborn, Sandy Campbell, Chuck O'Connell, Bruce McClintock, and Jay Swett, most improved. Bill White was high in the assist department. The defense was bolstered by Jim Crum, best defenseman award, Bruce Levinsky, and goalie Dick Handel. Placed on the All Mid-West first team were Brent Osborn, Jay Swett, Bill White, Bruce McClintock, and Jim Crum. It is agreed that Rix Yard has been instrumental in the successes of the team with his sincerity, understanding, and knowledge as a coach. Captains elect for 1963 are Jim Crum and Bill White.

Sandy Campbell is checked while Chuck O'Connell comes in for the ball.

Jay Swett (dark uniform) has the ball.

First Row: Brian McCarthy, Roger Rauch, Ray Ferris, Lee Schilling, Jack Wilson, Bill Haynor, Steve Simmons, Brent Osborn, Al Slicker, Jack Morse, Adrian Babcock, John Amrine, Bill White. *Second Row*: Coach Rix N. Yard, Dick Handal, Bruce Levinsky, Clayt Janaitis, Jim Harris, Pete Schneider, Jay Swett, Stu Manix, Sandy Campbell, Bill Wynn, George O'Connell, Pete Johnson. *Third Row*: Tom Osborn, San White, Bob Young, Ed Harris, Ralph Arend, Aaron Finkbiner, Rune Carlson, Dave Burdett, Dave King, Riley Morgan, Dick Doust, Manager Bruce Gregg. *Missing*: Assistant Coach Lynn Doherty, Jim Crum, Bruce McClintock, Mark Dowie, Chuck Hire, Steve Sundgaard, John Schneckloth, Manager Gordon Rheinstrom.

MID-WEST LACROSSE ASSOCIATION CHAMPIONS

1961 -1962

Steve Simmons shoots for a goal while Stu Manix and Sandy Campbell watch.

Jim Eigensee takes his turn.

Pitcher — John Parrish ace southpaw hurler.

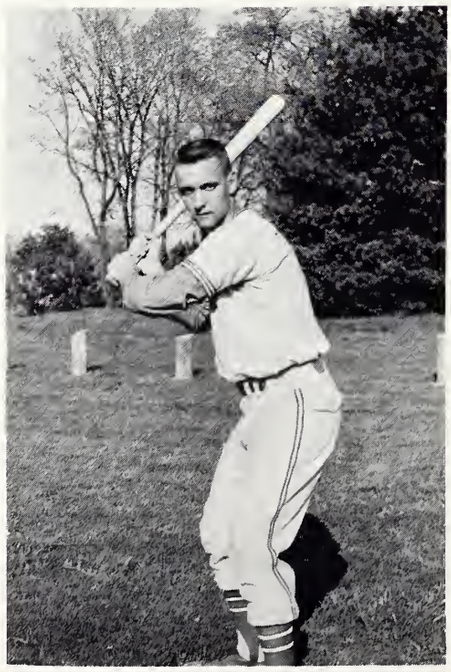

Fielding — Captain Terry Parsons.

BASEBALL

Baseball: Won 9, Lost 5

Denison	1	Maryland S. T. C.	6
Denison	11	Dickinson College	4
Denison	15	Franklin & Marshall C.	6
Denison	1	Otterbein College	6
Denison	2	Baldwin Wallace College	1
Denison	3	Baldwin Wallace College	2
Denison	10	Wittenberg University	0
Denison	3	Kenyon College	0
Denison	0	Kenyon College	3
Denison	10	Ohio Wesleyan U.	11
Denison	8	Capital University	2
Denison	7	Ohio Wesleyan U.	2
Denison	4	Muskingum College	3
Denison	0	Akron University	2
Denison	6	Heidelberg College	8
Denison	2	Mount Union College	4

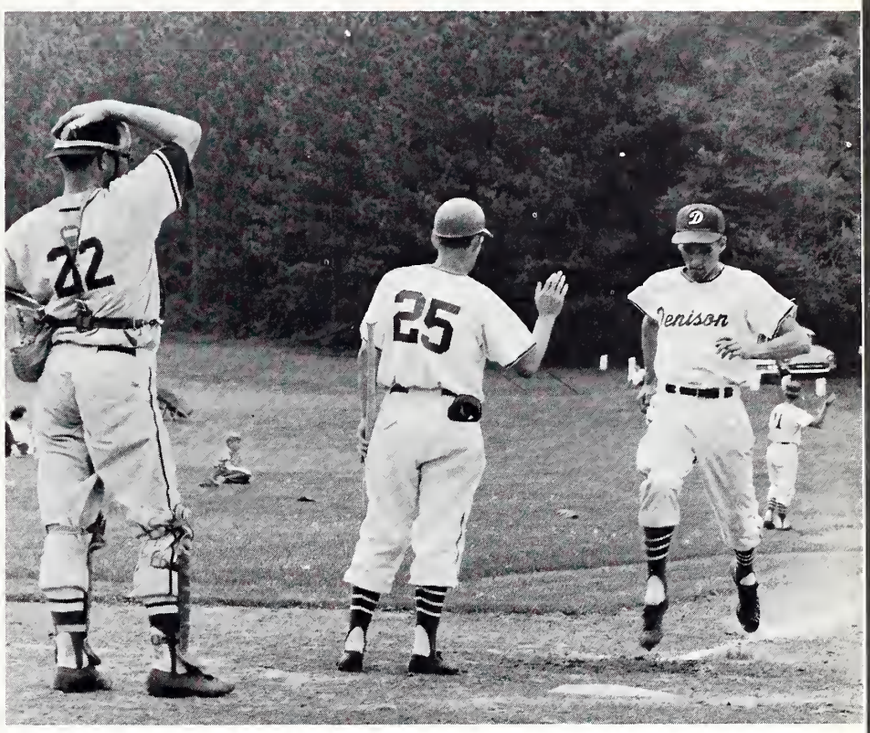

A game winning run. Terry Parsons scoring.

First Row: Steve Mehalic, John Hammon, Dick Jones, Jim Bodman, Captain Terry Parsons, Ken Foster, Jim Bordner, John Parrish. *Second Row*: Manager Hugh Fullerton, Jim Ogsbury, Dan Kipp, Dick Rash, Rick Timms, Stan Kondracki, Bob Knuti, James Logerquist, Jim Eigensee, Head Coach George Hill.

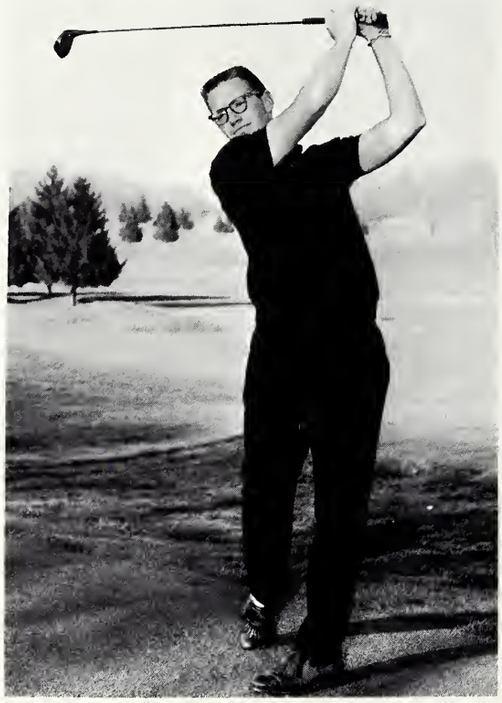

Ohio Conference Medalist Captain William Pultz

OHIO CONFERENCE GOLF CHAMPIONS

When Coach Hube Foster's golf team brought the Ohio Conference trophy back to Denison University by upsetting defending champion University of Akron, it came as a pleasant note but small surprise to local sports fans. Ever since he became coach of the Big Red golfers in 1954, Foster's teams have had a habit of winning. This year his top four men carded a record-shattering 607 over the 36-hole championships at Marietta Country club, lowering the tournament set by Foster's 1960 champions by four strokes. Big Red Captain Bill Pultz was conference medalist with a 71-72 — 143 over the par 71 course. Teammate Spike Gall took runner-up medalist honors with 72-74 — 146. The other Denison cards read 83-73 — 156 for Pete Stocker and 82-80 — 162 for Ron Morgan. Denison also took the tourney in 1956, giving Foster his first of four titles in nine years. His team has never finished lower than fourth, placing second once, third three times, and fourth once. In regular-season play, Foster's squad rolled up a 12-1-1 record this year, bringing his nine-year totals to 98 wins, 21 losses, and three ties. Foster has never had a losing season at Denison.

First Row: Pete Stocker, Bert Cooper, Spook Harris, Steve Baker, Jud Henson. *Second Row:* Head Coach Hube Foster, Ron Morgan, Captain Bill Pultz, Spike Gall, John Ramsdel, Ben Perks.

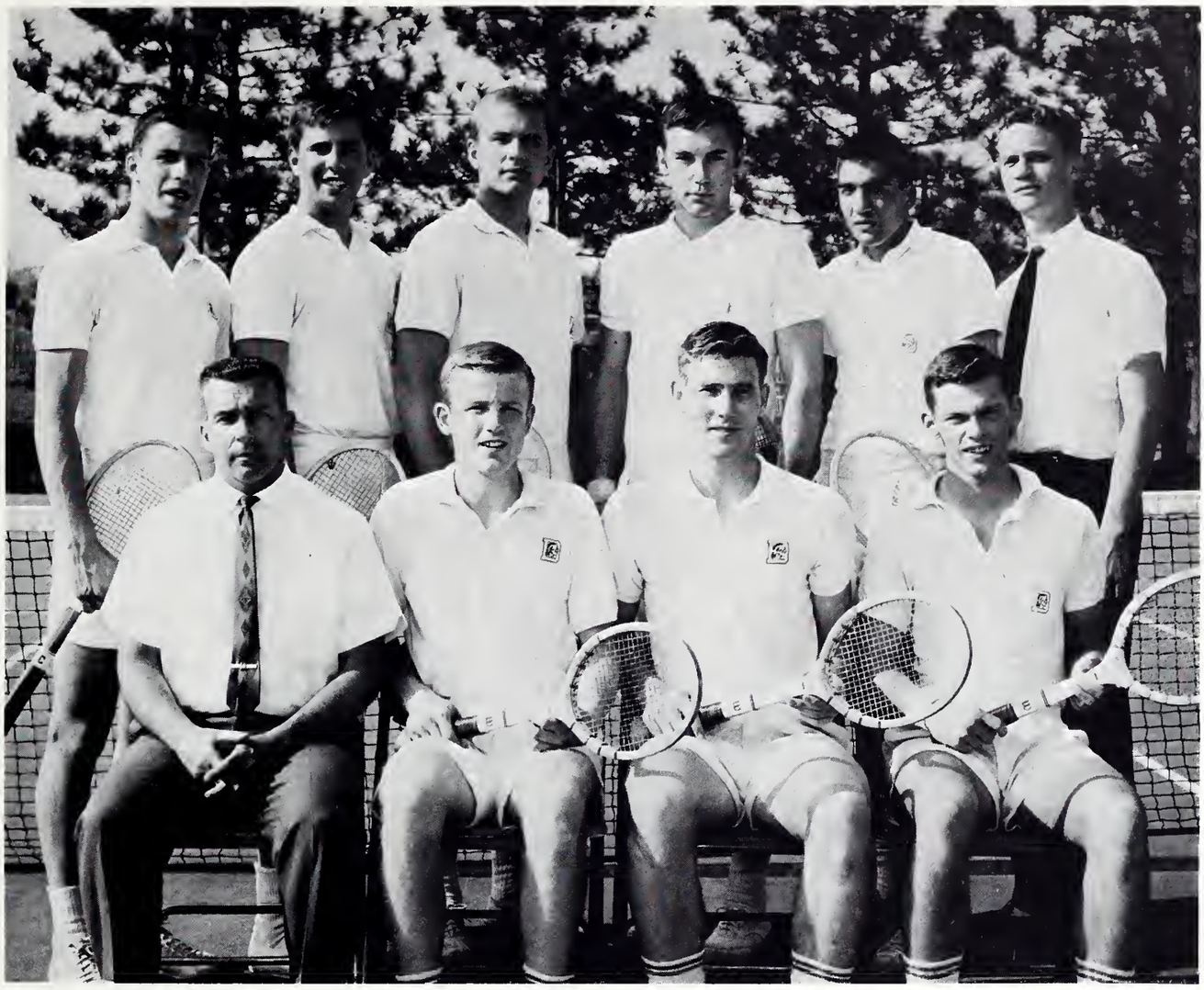

First Row: Coach Dick Scott, Park Huber, Jeff Keeler, Chuck Lovelace. *Second Row*: Dan Hazelton, Frank Krohn, Bob Garvey, George Arbeiter, Dan Miller, George Estes Manager.

TENNIS

Tennis: Won 7, Lost 3

Denison 9	Marietta College 0
Denison 4	Kenyon College 5
Denison 7	Oberlin College 2
Denison 3	Wittenberg University 6
Denison 6	College of Wooster 3
Denison 6	Muskingum College 3
Denison 8	Capital University 1
Denison 2	Ohio Wesleyan U. 7
Denison 6	Kenyon College 3
Denison 9	Otterbein College 0

Ohio Conference Championships — 4th

Captain Elect Jeff Keeler — Most Valuable Player.

Sigma Chi

Sigma Chi was founded at Miami University, Oxford, Ohio, on June 28, 1855. Thirteen years later Mu Chapter was established at Denison, the twentieth college to have the White Cross appear on its campus. Currently, there are 132 active undergraduate Sig chapters throughout the United States and Canada. This year Donna Dean was chosen the Sweetheart of Sigma Chi.

Officers: *First Row*: Tom Doan, President, Gary Zywotko, Social Chairman. *Second Row*: John Lebor, Rush Chairman, Bill Pultz, Vice President, Dave Berger, Secretary, Steve Harman, Recording Secretary, Nick Musuraca, Head Waiter, Bert Cooper.

Seniors

First Row: Steve Harman, John Lebor, Frank Schembs, Tom Christianson. *Second Row*: Tom Doan, Bill Pultz, Bert Cooper, Toby Wilkinson.

Juniors

Seated: Toby Wilkison, Bob Ottensen, Nick Musuraca. *Standing*: Lee MacBride, Jack Gage, Doug Lamb, Steve Cheney, Larry Malm, Charlie Wilkinson, Paul Pottinger, Dick Seymour.

Sophomores

First Row: John Chapple, Bob Henninger, Dave Price, John Barrett, Jack Gage. *Second Row*: Gary Zywotko, Dennis Fryzel, Bill Linas, Bob Ottesen, Hugh Fullerton, Ed Schaumburg, George Arbeiter, Tom Christiansen, Neal Zimmers.

Freshmen

First Row: Barry Meeker, John McBride, Jeff Homans, Mike Reed, Skip Behrhorst. *Second Row*: Toby Wilkison, Ed Harris, Tom Disbrow, Jay Ogsbury, John Catlin, Bruce Freeman, Blair Sawyer, Dale Smith, Richard Buckley.

Beta Theta Pi

Beta Theta Pi, the first fraternity founded west of the Alleghenies, was started at Miami University in 1839. The Alpha Eta chapter was installed at Denison in 1868. Every Spring the Beta warriors stage their Beta war where the upperclassmen are out to capture the freshman and the freshman try to capture the senior, who has been chosen the general.

Officers: Jim Bodman, Les Simpson, Brent Osborn, Bob Hagler, Dave Holman.

Seniors

First Row: Bob Hardy, Dale Hamilton, Steve Simmons. *Second Row*: Les Simpson, Rob Waldheger, Rob Gieringer, Dick Jones, Jerry Millhon, Jack Morse, Bob Hagler.

Juniors

First Row: Steve Mehalic, Ron Witchey, Chuck McConnell, Jerry Millhon. *Second Row*: Rob Waldheger, Bill Malloy, Jeff Keeler, Stan Ackley. *Third Row*: Tom Fernley, Pete Jackson, Steve Baker, Jeff Nicholls, Jerry Wischmeyer, John Hamman, Penn Cobb, Sem Dieterich, Phil Lee.

Sophomores

First Row: Randy Becker, Bill McGuire, Pete Schneider, Andre Buckles, Vin Stouck. *Second Row*: Tom Osborn, Steve Hartranft, John Cummings, Norman Wolfe, Carl Rupp, Bill Dixon. *Third Row*: Bob Knuti, Dave Block, Stan Miller, Les Simpson, Mort Cook, Sy Nelson, Fred Mann, Jim Brodner.

Freshmen

First Row: Les Overlock, John Davis, Rob Waldheger, Chuck O'Connell. *Second Row*: Steve Brunner, Stan Kondracki, San White, Bill Wynn, Rick Schomaker. *Third Row*: Gordon Campbell, Paul Stonich, Bill Malloy, Pete Stocker, Biddle Morris.

Phi Gamma Delta

Phi Gamma Delta was founded at Jefferson College in 1848. Lambda Deuteron was installed at Denison in 1885. The Phi Gams were the third fraternity to be installed at Denison. The Phi Gams are noted for their traditional Fiji Island Weekend held in the Spring.

Officers: *Seated*: John Schwabacher, President. *Standing*: Rodger Owen, Vice President-Treasurer, Carty Finkbeiner, Secretary, Bill McCormick, Recording Secretary, John Yerkes, Historian.

Seniors

First Row: Al Slicker, Bill McCormick, Rodger Owen, John Yerkes, John Schabacker. *Second Row*: Jarrett Glick, Rock Foster, Carty Finkbeiner, Jim Rich, Nick Rogers, Pete Knight, John Schwabacher, John Parrish, Dave Skeen.

Juniors

First Row: Jim Bowers, Bob Keegan, Charlie Hire, John Todd. *Second Row*: Dick Bemis, Ron Ronald, Steve Balthaser, Lee Schilling, Bruce Cutting, Brian McCarthy, John Parrish.

Sophomores

First Row: Jeff Wardwell, Jack A. Wilson, Tom Lee, Kenny Smith. *Second Row*: Jay Swett, Bruce Levinsky, Dail Brown, Tom Drechsel, Steve Walling, John Slater.

Freshmen

First Row: Gene Carella, Dave Smith, Randy James. *Second Row*: Dan Kipp, Tully Rogers, Steve Burns, Bart Bartholomew, Robert Woodside, John Fox. *Third Row*: Dick Comad, Wes Demmon, Jost Nickelsberg, Doug Smith, Dick Boyer, John Olt, Gordon Druehl.

Kappa Sigma

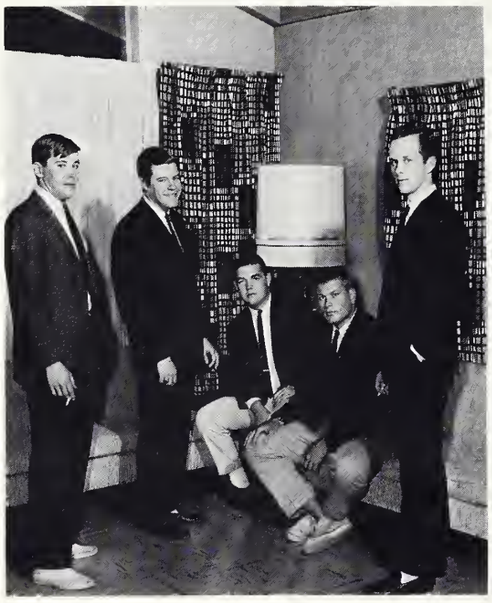

Officers: Dion Moore, Vice President, Frosty Williams, President, Bruce Gregg, Secretary, Hy Erickson, Pledge Trainer, Dutch Nelson, Treasurer.

Founded at the University of Virginia in 1869, Kappa Sigma installed Gamma Xi chapter at Denison in 1911. Remembering their Southern heritage the Kappa Sigs planned their Spring weekend party around the theme of a Southern plantation featuring hundreds of Confederate flags.

Seniors

First Row: Norvel Burns, Al Boehmer, George Quay, Walt Thomson, Jim Nelson. *Second Row*: Tap Holt, Hy Erickson, Bruce Till, Frosty Williams, Tom Kornmesser, Dion Moore, Steve Wilson, Bruce Gregg.

Juniors

First Row: John Burkhardt, Bill Crawford, Phil Behr, Don McClave, Dave Rumsey. *Second Row*: Mike Welch, Tom McCombs, Jack Weh, Bill Haynor, Bill White, John Martin.

Sophomores

On Floor: Donn Fry, Aaron Finkbiner, Dick Heddleson. *Second Row*: Bob Merriam, Paul Munson, John Whitney, Chip Valentine, Phil Lobo, Jack Smith, Bill Ainsworth, Steve Hood.

Freshmen

First Row: Maurice Leibruder, Bill Clarkson, Bob Shultz, Rune Carlson, Rick Mayne, Dave Burdett. *Second Row*: Donn Fry, Jim Taylor, Peter Barnes, George Quay, Jeff Norman, Paul Munson.

Phi Delta Theta

A member of the Miami Triad, Phi Delta Theta was founded at Miami University in 1848, and the Ohio Iota chapter was installed at Denison in 1916. The fraternity has 121 chapters in the United States and Canada. The She-Delt weekend is a highlight of their Spring festivities.

Officers: John Dudley, Secretary, Dave Millett, Treasurer, Bob Austin, Vice President, Frank Headley, President.

Seniors

First Row: Hunter McMullin, Ken Lund, Frank Headley, Hank Sparks. *Second Row*: John Gorman, Jim McGregor, Bill Laque, Bob Miner, George Miller, Scott Wallace, Bob Craske, Terry Parsons.

Juniors

First Row: Cam Shuford, Roger Ames, John Dudley, Bill Zimmers. *Second Row*: Dave Loving, Chrys Vostandjoglou, Tom Africa, Noel Davis, Dave Millett, Jim Irwin. *Third Row*: Bob Kilander, Jim Finefrock, John Cox, Terry Belknap, Bill Carleton, Eldon Fox.

Sophomores

First Row: Steve Ewing, Sonny Fox, Dan Seckler, Mike Snyder. *Second Row*: Dave Scott, Bill Keogh, Gordon Rheinstrom, Craig Standen, Norm Westerhold, Riley Morgan. *Third Row*: Jim Finefrock, Bill Marks, Dave King, Frank Dahl, Ben Rader, Bill Kramer, Bob Austin, Warren Kaye.

Freshmen

First Row: Bill Roberts, Tom Stewart, Gordy Rheinstrom, Doug Bruce, Dick Moser, Bob Kilander. *Second Row*: Thad Trautwein, Hank Hunsberger, Frank Krohn, Mike Ferris, Bruce Wolfe.

Lambda Chi Alpha

Lambda Chi Alpha, one of the largest Greek letter fraternities, was founded at Boston University in 1909. The Gamma Iota chapter of this fraternity, known as the Sycamore Club, was established at Denison in 1919. Lambda Chi invites Denison women to dinner at their house: they sponsor an annual boating party on Buckeye Lake and honor their newly-pinned co-eds with a white rose, the fraternity flower.

Letty Bryce, Lambda Chi Crescent Queen.

Officers: *Seated*, Dick Perkins, President, *Standing*: Joe McMahon, Secretary, Gene Morton, Vice President, Mitch Zachary, Treasurer.

Seniors

First Row: Joe McMahon, Don McPherson, Letty Bryce, Gene Morton, Bill Oviatt, Bob Lang. *Second Row*: Jim Funaro, Tom Gruen, Jon Richards, Mitch Zachary, Dick Perkins, Tom Park, Tom Johnson, Bob Dennis, Jim Long.

Juniors

Seated: Dave Buzzard, James Thorne. *Standing*: Jim James, Don McInnes, Brian Leiding, John Amrine, Tad Shipman, Roger Rauch.

Sophomores

First Row: Mike Ahasic, Bob Mitchell, John Mikita, Rich Oviatt. *Second Row*: John Glennie, Cam Buckland, Skip Shaeffer, John Gall, Richard Rash, Hugh Duffield. *Third Row*: Chuck Larson, Charlie Cupp, Jim Tompkins, Steve Fellman, Jim Harris, Jim Long, Judd Henson.

Freshmen

First Row: Bruce Colley, Cap Fowles, Bill Crawford, John Klein. *Second Row*: Bob Stocker, Bob Hoyt, Ralph Arend, John Corcoran.

Sigma Alpha Epsilon

Sigma Alpha Epsilon was founded at the University of Alabama in 1856, and the Mu chapter was installed at Denison in 1919. Each Fall the SAEs serenade all the sororities after pledging. In addition to their serenade on the circle, the Greek letters SAE are burned.

Linda Lokay, SAE Sweetheart

Officers: Bill Manion, Treasurer; Arthur Anthony, President; Bill Fennell, Vice President; Harry Weller, Secretary.

Seniors

Bill Berger, Jack Resch, Ray Haskins, Stu Lipsteuer, Bill Avery, Steve Donithen, Bill Barnes, John Baker.

Juniors

First Row: Harry Weller, Jack Kirby, George West, Robb Bartholomew, Richard Stillman. *Second Row*: Bill Manion, Tom Huestis, Tom Atkinson, John Morrisson, Bill Fennell.

Sophomores

First Row: Hershel Amburn. *Second Row*: James Taylor, Pete Davis, Mitch Wolcott, Robert Porter. *Third Row*: Jim Foster, Stu Manix, Fred Rikkers.

Freshmen

First Row: Steve Westrate, Bill Antheil, Mike Platt, Chip Chamberlain, Robert Roggow. *Second Row*: Dave Drake, Bob Weisenbach, David Graff, Dick Wells, Don Kredel. *Third Row*: Jay Jensen, Doug Marshall, Joe Carrier, John Scheneckloth, Bill Stephens, Bruce Cumings, Henry Hoyt, Phil Graf, Joe Werne.

American Commons Club

The American Commons Club was founded at Denison in 1917. The fraternity is based on the principle that every man, regardless of his background, is able to contribute and benefit from the experience of fraternity living. The ACCs welcome all who wish to become a member of their ranks.

Officers: Neil Abbott, Treasurer; Bob Kelso, Vice President; Mike Deddish, Membership Chairman; Charles Ekstrom, President.

Seniors

First Row: Chuck Ekstrom, Jim Hogsett, John Nye, Charlie Shartle. *Second Row*: Neil Abbott, Dick Tucker, Paul Pfrommer, Joe Wilbik, Fred Karakas, Frank Tuttle.

Juniors

First Row: Bob Slivka, Doug Kreckel Roland Liu. *Second Row*: Warren Knapp, Steve Miller, Michael Deddish, Bob Kelso, Chris Bach, Dave Wise. *Third Row*: John Hand, Bruce Carlson, Ron Phillips, John LaVoo, Bruce Burrows, Bill Garnett.

Sophomores

At Piano: Wayne Wentzel. *Standing*: Bill Spring, Lee Capps, Gordon Boals, Geoffrey Leake, George Estes, Garry Goldberg, Bob Jeanne, John Bailey, Jim Kimpel.

Freshmen

First Row: John Gist, Mike Glaser, Chuck Melville, Bob Cope, Dave Keister. *Second Row*: Dave Hall, Mansoor Waljee, Charles Burch, Tom Warnock, Herbert Raynes, David Raub, Ed Bennett, Steve Wood.

Delta Upsilon

The newest house on campus belongs to the Delta Upsilon fraternity, first founded at Williams College in 1834 and formed here in 1950. They are a social non-secret fraternity and their ideals were carried out at Denison this year by President, Thomas Donahue. Their annual Orchard formal is the main event of the year.

Officers: *Seated*: Woody Williamson, Vice President; Tom Donahue, President. *Standing*: Bill Mobley, Pledge Trainer; Rex Throckmorton, Secretary; Bill Shorrock, Rush Chairman; Ray Ferris, Treasurer.

Seniors

On Floor: John Lowe, Dan Book. *Second Row*: Lex Hamilton, Tom Donahue, Mike Walling, Bill, "Moose", Antulonis, Larry Livingood, Forrest Williamson, Jim Fogel.

Diana Gibbs, Orchid Queen.

Juniors

First Row: John Lowe, Rex Throckmorton, Hank Orth, Bill Mobley. *Second Row*: Craig Allen, Dick Seale, Bill Shorrock, Bob Condon, Art Kelley. *Third Row*: Bob McClain, Fred Haines, Tom Vollmer, Larry Vroom, Tom Klepfer, Dick Finger.

Sophomores

First Row: John Krebs, Ron Holtman, Jim Overfield, Dan Miller. *Seated*: Rip Van Winkle, Charlie Lovelace, John Fretz, Mike Eisner, Andy MacQueen, John Roach, Craig Tribolet, Don Tench, Jim McVey. *Standing*: Hunter Handsfield, Tom Davis, Steve Darlington, Jon Burney, Doug Hoeft.

Freshmen

Seated: Mike Benson, Doug Birrell, Rick Carson, Doug Austin, Ed Holstein, Bill Dickes. *Standing*: Al Baker, Eric Munson, Gary Wheeler, Rick Rasche, Jim Dobbs, Doug Felske. Mike Clark, Dick Hoyt, Bill Brown. *On Floor*: Alums: Paul Redmond, Ben K. Davis.

Alpha Tau Omega

Denison's newest fraternity Alpha Tau Omega was installed here in 1958, after being founded at Virginia Military Institute in 1863. This year the ATOs won the Inter-Fraternity Song Contest held on Mothers Day Weekend.

Kathy Briggs, Alpha Tau Omega Sweetheart.

Officers: Lamar Van Gunten, Vice President; Jim Johnston, President; Dave Regester, Treasurer.

Seniors

In Front: Lamar Van Gunten. *Standing*: Bob Kernahan, Bill Curl, Jim Johnston, Doug Wrightsel. *On Stairs*: Chris Clark, Bill Wiley, Dave Sharrits.

Juniors

Left to Right: Pete Pilgrim, Bill DeCicco, Phil Palmer, Jeff Allen, Bob Cubbage, Russ Webster. *Seated in Back*: Bill Wilken, Dave Regester, John Hendricks. *Standing Right*: John Hofstadter.

Sophomores

Left to Right: Stan Collyer, George Baxter, Dick Schuessler, Dave Benson, Jeff Jontzen, Ron Stevenson, Rodg Halstead, John Laird, John Whiteman, Jim Gannon, Austin Smith. *On Floor*: Tom Ross, Tom Mehnert, Wally Offinger, Rolly Reich.

Freshmen

Seated Left to Right: Mike Ahlen, Larry Mull, Hance Phillips. *Standing*: Mark Canfield, Bob Hooker, Bill Repke, Dave Evans, Phil Hopkins, John Arnn, Steve Purdy.

Chi Omega

The Delta Gamma chapter of the Chi Omega Fraternity was formed from the local, Theta Gamma Alpha in December of 1928 and had the distinction of being the first national sorority on Denison's campus. This year, headed by president Elna Henry, the Chi Omegas again carried out their southern tradition with the annual Southern Ball.

Seniors

Lucy Newman, Ginny Heller, Mary McGill, Sharon Steberl, Pam Wickens, Anne Seymour.

Officers; First Row: Jean Ludwig, Lucy Newman, Mrs. Phillips, Anne Seymour. *Second Row*: Ginny Heller, Mary McGill.

Juniors

Jean Ludwig, Carolyn Colley, Marcia Lott, Lynn Whipple, Betsy Ross.

Sophomores

First Row: Sue Thompson, Joan Ware, Sue Libby, Roberta Stoddard, Sharon Umbel. *Second Row*: Joan Pinkvoss, Elinor Kirkland, Joy Crawford, Liz Logan, Margie Kraatz, Debbie Moslander, Dana Douglas, Mary Jane Macomber.

Freshmen

First Row: Linda Fike, Marilyn Preis, Laurel Sillag, Liz Hunt, Darby Sievers, Linda Proehl, Jean Vilter. *Second Row*: Nancy Spoke, Georgia Boschen, Marilyn Armstrong, Sally Deibel, Sibyl Merriam, Mary Lou Chamberlain, Mary Wood, Sue Humphreys, Sally Ruffner, Ann Harwood, Sandy Peeler.

Kappa Alpha Theta

Kappa Alpha Theta was founded nationally in 1870 at DePauw University. The Beta Tau chapter of this sorority was established at Denison in 1929. As part of their National Philanthropic project the Thetas send classroom supplies to the institute of Logopedics in Kansas. At Christmas time they serenade the fraternities and sponsor a bazaar to which each girl contributes a handmade item. They also visit the Childrens' Home in Newark as their philanthropic project.

Seniors

Seated: Jill Gerry, Steffi Beck, Alice Mayes, Bonnie Randall. *Second Row*: Ann Butler, Lettie Brice, Karen Johnson, Lee Adair, Jane Renner, Becky Bates.

Officers: *First Row*: Steffi Beck, Alice Mayes, Letty Brice, President, Ann Butler, Mrs. Wilkinson, Becky Bates.

Juniors

First Row: Kathy McCombs, Marcia Bresee, Keerie Werrenrath. *Second Row*: Betsy Young, Fran McKnight, Susie Wenger, Joan Harrington, Ann Marie Reuter, Judy English, Alicia Bresee, Betsy Deemer.

Sophomores

First Row: Barb Daines, Bonnie Kersker, Kathy Weller. *Second Row*: Jane Shumaker, Jane Trexler, Flory Jones, Patty Bouic. *Third Row*: Nancy Shanklin, Sharon Troxel, Marcia Macey, Lynn Porter, Chris Cooper, Judy Euchenhofer, Judy Babcock. *Fourth Row*: Les Irish, Debbie Klopp, Marcia Luke, Donna Brown, Sue Hill, Sally Conway, Karen Marwick, Barb Thiele.

Freshmen

On Floor: Melinda Wardwell. *Second Row*: Kelly Wicke, Ellen Shuford, Kathie Geffine, Ann Gushman, Joy Chandler, Kathy Smith, Peggy Jo Goveia. *Third Row*: Susie Craig, Tippy Crull, Mary Blakely, Janie Beers, Marilyn Turner, Maree Lee Lacy, Anne Roberts, Sue Henckel, Anne White, Carolyn Ede, Terri Sontag.

Delta Delta Delta

Delta Delta Delta, which was founded in 1888 at Boston University, granted a charter to the Sigma Club, a local sorority at Denison, in 1929. Among the favorite traditions of the Delta Chi chapter are the Christmas Pine Parties and the Pansy Breakfast given for all pinned and engaged senior women on campus.

Officers: Karen Lindgren, President, DeeDee Gibbs, Nan Hoover, Mrs. Fuller, Kay Pierson, Gretchen Lighthizer, Mary Meadowcroft.

Seniors

First Row: Kay Pierson, Judy Eckert, DeeDee Gibbs, Nan Hoover. *Second Row*: Chris Ernst, George-Ann Adams, Karen Lindgren, Maude Ann Wright, Gretchen Lighthizer, Gwyn Foster.

Juniors

First Row: Jan Carlson, Mary Meadowcroft, Patty Palmer, Anne Evans, Susan Burg. *Second Row*: Kay Henderson, Gail Meyer, Mary Edwards, Beth Miller, Carol Timblin, Nancy Thiele, Sue Brundige, Robin Alexander, Ellen Thompson, Carolyn Tallman.

Sophomores

First Row: Polly Percival, Lynn Eckhert, Caralyn Peterson, Jill Cook, Judy Capers. *Second Row*: Sally Eisinger, Libby Bayless, Gay LeCraw, Dixie Johnson, Sally Henry, Nancy Edwards.

Freshmen

First Row: Lorna Leekley, Janie Pepper, Michele Holland. *Second Row*: Louise Burd, Peggy Ruggeberg, Jane French, Sally McClanathan, Pat Carlson, Kathy Treat, Bonnie McCombs, Marcia Jaquith. *Third Row*: Diana Carle, Jan Gerstenmaier, Carol Heacock, Charlotte Power, Joan Eckert, Susan Delano, Panni Mitchell, Joan Hanson.

Kappa Kappa Gamma

The first local sorority on Denison's campus, Kappa Phi, became the Gamma Omega chapter of the national sorority, Kappa Kappa Gamma in 1929. Every year the Kappas hold the Monmouth Duo with the Pi Phis to celebrate their founding at Monmouth College. This year's activities were led by Mary Jane LeVan.

Officers: *First Row*: Mary Koll, Vice President, Polly Shipley, Recording Secretary, Mary Jane LeVan, President. *Second Row*: Ruth Hopper, Pledge Trainer. *Third Row*: Mrs. Robb, Gretchen Raeder.

Seniors

First Row: Gretchen Raeder, Judy Schmitt, Mary Jane LeVan. *Second Row*: Polly Shipley, Jamie Bingham, Page Downe, Cindy Brown, Jane Ann Zagray. *Third Row*: Ruth Hopper, Sue Edwards, Mary Koll, Mary Ann Ewert.

Juniors

First Row: Gail Bomberger, Carole Rigsby, Jean Scott, Dee Dee Smith. *Second Row*: Pat Schad, Julie Hunsberger, Jeri Payne, Corky Lichtenstein, Anne Hoke.

Sophomores

First Row: Susan Hudson, Jacki Hay, Lee Casey, Diana Hickman, Diane Fishel. *Second Row*: Cathy Ireland, Ann Riblet, Sandy Pflager, Barb Brode, Linda Meredith, Dinah Vaughan, Tina Tinkham.

Freshmen

First Row: Tracy Miller, Mary Reed, Janet Fox, Susi Clapper, Nancy Acra, Marcia Linson, Julie Stockwell. *Second Row*: Sallie Harrison, Sharon Smith, Holly Bennett, Kay Benckenstein, Barb Connell, Marcia Grimm, Missy Ross, Anne Roessler. *Third Row*: Linda Kelly, Carolyn Love, Susie Koll, Mary McLaury, Sue Cobourn, Adele Huey, Sally Schmick.

Alpha Phi

On October 10, 1872 at Syracuse University, Alpha Phi sorority was founded. The Beta Kappa chapter was installed at Denison in 1930. This year the traditional Old English "Pig" Dinner was held again at the Granville Inn. As their Philanthropic project this year, the Alpha Phi's spent time visiting at the County Home.

Seniors

First Row: Kay Parrott, Nickie Nicholson, Julie Chandler, Barbara Crowell, June Johnson, Sue Johnston. *Second Row*: Dini Boehmen, Karen Gustafson, Mary Lou Ellison, Mary McAllister, Karen Williams, Elaine Emery.

Officers: *First Row*: Karen Gustafson, Judy Johnson, Sue Johnston. *Second Row*: Kay Parrott, Mary McAllister, Nicky Nicholson.

Juniors

First Row: Janet Old, Barbara Brintnall, Carol Anderson. *Second Row*: Ruthanne Reynolds, Sue Schutte, Barbara Huestis, Suze Lindsay, Barbara Ellis, Marjorie Brintnall, Barbara Howie.

Sophomores

First Row: Claudia Kent, Sue Gowing, Alice Smith. *Second Row*: Cicily Sevin, Mary Melaney, Jackie Coy. *Third Row*: Marty Maxwell, Elsie Williams, Jane England, Holly Bodman, Jo Carole MacKay. *Fourth Row*: Billie Gleissner, Deenie Hutchison, Liz Lewis, Rachel Kleckner, Kathy Koopman.

Freshmen

First Row: Joyce Redmond, Barbara Foster, Bonnie Andorn, Cathy Yates, Ellen Rouse, Kathy Ronk. *Second Row*: Marie Rohn, Sally Martin, Dee Annala, Sally Reggel.

Alpha Omicron Pi

Alpha Omicron Pi was founded in 1897 at Barnard College. Alpha Tau Delta, a local sorority, was installed as Alpha Tau Chapter of AOPi in 1930. One of the traditions of the chapter is the annual Rose Ball held on Spring Weekend. An important part of the sorority's work is its National Philanthropic project, the Frontier Nursing Service in Kentucky.

Seniors

First Row: Carol Maxwell, Carolyn Robison, Marcy Stith, Rosie Prendergast. *Second Row*: Carol McKnight, Nancy Schieber, Julie Everitt, Susie Stumpf, Margie Morgan.

Officers: Carol McKnight, President, Mrs. Scott, Marcy Stith, Recording Secretary, Carol Maxwell, Corresponding Secretary, Margie Morgan, Treasurer.

Juniors

First Row: Barb Furin, Jan Kuhnert, Judy Brunhouse. *Second Row*: Bonnie Bosworth, Diane Sekura, Carol Jenter, Mary Laycock, Nan Segebarth. *Third Row*: Buff Fritz, Joanne Kunz, Mary Graeff, Mary Jane Koster.

Sophomores

First Row: Bev Erbacher, Sharon Wilkes, Mary Jo Harris, Nancy Neuman, Linda Voorhis. *Second Row*: Alice Coombs, Carol Clark, Jan Lucas, Elaine Edwards, Betsy Kraus.

Freshmen

First Row: Kathy Gemmell, Barb Reisner, Nancy Katzen, Jane Williams. *Second Row*: Carolyn Eck, Marge Paolini, Diane Fry, Mary Carol Perrott, Nancy McConachie, Marty Gerwig.

First Row: Sue Shelly, Carol Orbison, Joann Garwood. *Second Row*: Nancy Draper, Debby Ridlon, Barbara Johnston. *Third Row*: Marcia McMahon, Sue Ellen Hunt, Susan Wahle, Tish Green, Peg Hutchinson, Freddie Kramer.

Delta Gamma

Delta Gamma, founded nationally at Lewis School, Oxford, Mississippi, in 1873, established its Beta Zeta chapter at Denison in 1939. It was the first sorority colonized here. The Delta Gammas have as their community project sight conservation and aid to the blind.

Officers: *First Row*: Peggy Hutchinson, President, Tish Green, Joann Garwood, Carol Orbison, Marcia McMahon.

Juniors

First Row: Jolee Rovtar, Penny Ferguson, Sue Bartow. *Second Row*: Franny Warner, Andrea Clark, Terry Nellis, Brenna Hafer. *Third Row*: Nancy Records, Mary Taliak, Sue Rice, Sally Baldwin, Merry Lee Obetz, Jan Eyler.

Sophomores

First Row: Jean McAlpine, Patsy Ross, Polly Rose, Jane Esterly. *Second Row*: Alix Roterus, Julie Green, Suzi Kinkade, Sue Smith, Ursula Wagener, Terry Tanseer. *Third Row*: Virginia Wilson, Joan Schumaker, Linda Lusin, Anne Huxtable, Linda Price.

Freshmen

First Row: Doris Farrington, Marjorie Eales, Sharon Rupp, Kathy Measamer, Meredith Masquelier, Leilani Lattin. *Second Row*: Ellen Bargar, Mary Ann O'Mara, Wendy Weber, Sigrid Rubenkoenig, Stephanie Ball, Kitty Barno, Betsy Stewart, Margaret Jones, Mary Roemer, Debbie Draper, Kris Evans.

Pi Beta Phi

Founded nationally at Monmouth College, Monmouth, Illinois, in 1867, Pi Beta Phi colonized its Ohio Eta chapter on the Denison campus in 1954. A recent addition to the Pi Phi house was completed in time for rush in the fall. An annual tradition of the sorority is the Monmouth Duo with the Kappa Kappa Gammas, which was held this year in March. As an outside activity the Pi Phi's aid in running a summer craft program at a Tennessee settlement house.

Seniors

First Row: Nancy Carr, Mary Ellen Boyd. *Second Row*: Kay Windram, Ann Tuttle, Judy Embree, Cynthia Wollaeger.

Officers: *Seated*: Mrs. McMullen, Nancy Carr, President. *Standing*: Betsy Chamberlain, Marty Brumbaugh, Mary Ellen Boyd, Linda Zendt.

Juniors

First Row: Linda Nichols, Carol Beers. *Second Row*: Deanna Derr, Ruth Wehling, Judy McGrath, Diane Liebner, Carol Jaeger.

Sophomores

First Row: Cathie Andersen, Susie Fowler, Shirley Raizk, Virginia Kramer, Susie Duck, Susie Walter, Kay Beth Bartoletti, Linda Zendt, Martha Tuttle, Nancy Garrison. *Second Row*: Nancy Skinner, Leila Bunnell, Sandra Goldsmith, Judy M. Anderson, Carol Heinze, Margie Turner, Molly Moore, Jo Ann Early, Becky Bennet, Beverly Welles.

Freshmen

First Row: Peg Kuhlen, Val Tunstall, Kitty Reed, Cathy Crawford, Peggy Everitt. *Second Row*: Gretchen Long, Betty Robinson, Alice Schoenfelder, Anne George, Cynthia Harley, Mary Ray. *Third Row*: Jean Ware, Cynthia Christianson, Ginger Lidbetter, Ruth McGregor, Suzy Iliff, Pat Strickler.

Alpha Chi Omega

Alpha Chi Omega was founded in 1885 at the School of Music at De Pauw University. Delta Xi, the ninty-fourth chapter, was installed at Denison in 1961. April marked the first anniversary of the chapter's installation.

Officers: Dyanne Adams, Sue Shirk, Judy Russell, Edie Bruce, Elinor Adick, Kathy Briggs, President.

Seniors

Bonnie Smith, Kathy Briggs, Elinor Adick, Dyanne Adams.

Juniors

First Row: Sally Hundley, Sue Shirk, Linda Holbrook. *Second Row*: Sue Zeiss, Judy Russell, Iris Sebastian.

Sophomores

First Row: Mariana Ross, Edie Bruce, Sue Carpenter. *Second Row*: Suzanne Stouffer, Julia Cusack, Lynn Brady, Fritzie Harris.

Freshmen

First Row: Kay Armstrong, Pat Hudock, Pat Ellison, Ruth Cusworth, Laurie Painter. *Second Row*: Pat Burns, Debbie Jones, Margaret Hughes, Janice Smith, Lynne Laws, Beth Marschke.